A PRESCOTT CLEANED GARMENT
WILL WEAR AND WEAR AGAIN.
PRESCOTT'S
DYERS AND CLEANERS,
82/84 TALBOT ST., DUBLIN.
And BRANCHES.

Births, Marriages, and Deaths (which in all cases must be authenticated), 3 lines, 20 words, 2/6; each additional line of 7 words, 8d.

Irish Times 'Phone Numbers.—Dublin 5036 and 5037: Belfast—1787; London—Central 4350. Belfast Office—139 Royal Avenue, London Office—55 Fleet Street.

BIRTHS.

GRIFFIN—November 24, 1927, at Dysart, Northumberland road, Dublin, to Dr. and Mrs. Samuel Griffin, a son.

KEEGAN—November 24, 1927, at Annagh Lower, Bath, County Wexford, to Mr. and Mrs. W. A. Keegan, a son.

LEHANE—November 23, 1927, at 5 Herbert street, to Mr. and Mrs. P. Lehane, 111 St. Lawrence road, Clontarf, a daughter.

MEARES—November 28, 1927, at 89 Lower Baggot street, to Nora (née Johnson), wife of Robert H. Meares, Beech Lawn, Mogvore, Westmeath, a daughter.

MILNE—November 28, 1927, at Rossmore Nursing Home, Southport, to Mr. and Mrs. J. D. B. Milne, the gift of a daughter.

MARRIAGES.

CREAGH and MONTGOMERY—November 26, 1927, at Holy Name Church, Bombay, by Monsignor Ingland, Captain Ed. P. Creagh, elder son of P. W. and Mrs. Creagh, Cortin Ville, Fermoy, and Ethel, only daughter of the late William Montgomery, Killoe, Mitchelstown, and Mrs. Montgomery.

ROBB and McLAUGHLIN—November 24, 1927, at Christ Church, Southport, by the Rev. Canon Moore, M.A., George C. Robb, B.Dent.Sc., T.C.D., of 22 Hoghton street, Southport, son of John and Edith Maud Robb, Gresham Villas, Dollymount, to Doris Dorothy, youngest daughter of the late W. H. McLaughlin, D.L., Macedon, Belfast, and the late Mrs. McLaughlin.

DEATHS.

ANNOUNCEMENTS received late for insertion in this column will be found on Page 6.

CAROLAN—At his residence, Knocknatolla, Kilcock, Edward Carolan. R.I.P. Funeral from St. Coca's, Kilcock, to-morrow (Sunday) at 2 o'clock to Moygaddy.

DEPOE—December 1, 1927, at his residence, 41 Hollybank road, Drumcondra, William J. Depoe. Funeral to Drumcondra Churchyard to-day (Saturday), 10 o'clock. "Thy will be done."

DOWLING—December 2, 1927, at her residence, Belan, Moone, County Kildare, Mary A. J. Dowling, eldest daughter of the late Joseph and Rose Dowling. R.I.P. Funeral to family burial place, Moone, to-morrow (Sunday), December 4th, leaving Belan at 1 o'clock.

DUNCAN TAYLOR—November 1, 1927, passed away suddenly at Wynberg, Cape, S. Africa, Duncan Taylor, J.P., in his 70th year.

EVANSON—December 1, 1927, at Carrigmanus, Gilbert, county Cork, Richard Evanson, in his 91st year. Funeral to-day (Saturday), 3rd December, at 12.30 p.m., from Carrigmanus to Goleen.

GAUGHRAN—At the Convent of the Holy Faith, Glasnevin, Sister M. Rose Gaughran, in the 57th year of her religious life. R.I.P. Requiem Mass at Glasnevin Convent at 10 o'clock this (Saturday) morning. Interment immediately after.

HAYES—December 1, 1927, at her residence, Helen Mary, widow of the late Thomas Patrick Hayes, of 42 Lansdowne road, and last surviving child of the late Edmund Burke, J.P., of Tyaquin, Co. Galway, aged 86. Funeral private. No flowers.

HUGHES—December 1, 1927, at his residence, 7 Dublin-gate street, Athlone, Michael J. Hughes, Chairman Athlone Urban Council and Member of Westmeath County Council. Deeply regretted by his sorrowing mother, daughters, and large circle of friends. R.I.P. Remains will be removed to St. Mary's Church this (Saturday) evening at 8 o'clock. Funeral to-morrow (Sunday) at 3 p.m. to Cornamagh Cemetery. Office and High Mass at 10.30 a.m. on Monday next.

KERRIGAN—December 1, 1927, at her residence, 8 Belgrave road, Rathmines, Catherine Kerrigan. R.I.P. Funeral private.

LEVER—December 1, 1927, Alice Lever, 2 Phœnix Villas, Chapelizod. Service at Chapelizod Church to-day (Saturday) at 2.15. Funeral after service to Castlekhock.

LEWIS—December 1, 1927, suddenly, at her residence, Mochwood, Ballivor, Maria J., widow of the late Henry Lewis, and daughter of the late John Potterton, of Ballinadrimna. Funeral to-day (Saturday), 3rd, 12 noon, to Ballivor Churchyard.

MORTIER—December 2, 1927, very suddenly, at the residence of his son (Charles Mortier, Eaton square, Terenure), Eugene E. Mortier, of 94 North Wall, Dublin. Funeral private. No flowers.

STEWART—On Friday, November 25, 1927, at his residence, Drumgun, Donegal, George Stewart, aged 85 years.

TYNAN—December 2, 1927, at Athlone, Felix Tynan (Director of H. and M. Woods and Fleming's Paper Mills, Ltd.), son of the late Andrew C. Tynan, Whitehall, Clondalkin. Fondly loved and deeply mourned by his family and numerous friends. Funeral from his residence, 3 Park View avenue, Harold's Cross, Dublin, to Glasnevin at 10.30 on Monday morning.

WALPOLE—November 30, 1927, at 53 Empress avenue, Woodford Green, Essex, Jane Sarah, widow of the late George Walpole, of Castlenode, Strokestown, aged 85 years.

IN MEMORIAM.

GORDON—In ever-loving memory of my dearly-beloved husband, Frederick A. Gordon, of 11 Spencer Villas, Glenageary, who fell asleep in Jesus December 4, 1924, also of my dear sister, Fanny Butler, who was called Home February 19, 1922. Sweetly only till He come."

GORDON—Third Anniversary—In ever-loving memory of our dearest father, Frederick A. Gordon, who fell asleep in Jesus December 4, 1924. He shall receive the crown of life, which the Lord has promised to them that love Him."

GORDON—In loving memory of my dear father, called Home December 4th, 1921. "Peace, perfect peace." Inserted by his loving daughter and son-in-law, A. and S. Hawkesworth, 50 Cherryfield avenue.

HOLLAND—In loving memory of our darling mother, Isabella Holland, who died 3rd of December, 1925.

SALMON—Fourth Anniversary—December 4, 1923, at her residence, 101 Strand road, Sandymount Avenue, widow of the late Francis Salmon, Sandymount. "Peace, perfect peace." Those that think of her to-day are those that loved her best." Inserted by her loving children, Fannie and Frank.

SHIELDS—In affectionate remembrance of Elizabeth Shields, died 4th December, 1924.

ST. JOHN—Second Anniversary—In sad and ever-loving memory of my dear husband and our dear father, John St. John, who died December 3rd, 1925. Sacred Heart of Jesus, have mercy on his soul. Inserted by his sorrowing wife and family.

NICHOLS'
'Phone—61276. 'Phone—61276.
FUNERAL AND CARRIAGE ESTABLISHMENT, Lombard street (Westland Row). Coffins, Hearses, and every Requisite. Economy and Punctuality.
FUNERAL REQUISITES OF EVERY DESCRIPTION.
WALLER,
DENZILLE STREET (Re-named Fenian Street), MERRION SQUARE.
SALOON MOTOR HEARSES.
PRIVATE MORTUARY.
'Phone—61275. Wires—"Undertaker, Dublin."
MILLER AND CO. BRAY
FUNERAL DIRECTORS. Superior Motor Hearses.
'Phone—Bray, 117. Wires—"Collier, Bray."
RAMSAY, WREATHS,
Florists to H.M. the King. FLORAL DESIGNS.
'Phones: 1159, R.B. 401.
50 NASSAU ST. Telegrams: Violets, Dublin Nurseries, Ballsbridge.
WATSON'S WREATHS. Telegrams—"Quickness, Dublin." Tel.—2572. WATSON'S, 31 NASSAU ST. Nurseries, Kilfinny.
"SAY IT WITH FLOWERS."
ANYWHERE. ANYTIME.
M. & G. JAMESON,
21 NASSAU ST., DUBLIN.
'Phone—61473. Telegrams—"Shamrock, Dublin."
MONEY.
CASH ACCOMMODATION BY POST FROM £30 to £5,000.
On Note of Hand alone Without any Security, to Ladies and Gentlemen. Strictly Private. No Charge whatever made if the Loan is not granted.
Full information will be supplied gratis and post free.
APPLY BY LETTER ONLY.
SECRETARY,
THE CITY AND COUNTY PRIVATE FINANCE CO., LTD.,
63 DAWSON STREET, DUBLIN.
DIPLOMATS—Photographs of all Foreign Representatives in the Free State and Free State Representatives abroad, in the Christmas Number of the "WEEKLY IRISH TIMES." On sale to-day. Price Threepence.
Evening Wear
In time for your dance
Cleaned from 6/6 Dyed from 10/6
R. & J. McKECHNIE, LTD., Dyers, Cleaners, 334 Stephen's Green, 78 Aungier Street, Dublin.

MISCELLANEOUS.

INFORMATION WANTED as to the dates and places of deaths of AGNES SERGEANT, of Auchrim street, in the City of Dublin, Widow; SARAH O'FLANAGAN, of George's street, in the City of Limerick; and ROBERT SMITHWICK. Please communicate with P. S. Connolly and Co., Solicitors, 85 O'Connell street, Limerick.

"TEMPLESE," the Tea for Flavour. Packed in ¼, ½, and 1lb Packets. Ask for it.

TRAVELLER Wanted for Office Appliances; give full particulars in writing, to J. L. STEWART, 4 COLLEGE GREEN.

JOHN C. PARKES and Sons, Ltd., Coombe, Dublin. COFFIN SETS and MOUNTING. ARTIFICIAL WREATHS. MORTUARY HABITS.

BELVEDERE COLLEGE UNION. MEMBERS kindly note that the Annual Dinner takes place on TUESDAY, 6th inst., at BELVEDERE COLLEGE.

EXCEPTIONALLY high grade Salesman or Sales-Manager open to consider position; has lectured and written on sales and advertising; good public speaker, member International Society Sales-managers and American Society Efficiency Engineers; later might invest.—P 1354, this office.

FOR immediate sale, magnificent Overstrung Upright Grand Piano, Steinway ebony case, as new; seen by appointment.—P 1569, this office.

UNION FRIENDLY SOCIETY. CORPORATION HOUSING SCHEME, DRUMCONDRA. MEMBERS of the U.F.S. who desire Houses in above Scheme should communicate immediately with the secretary, U.F.S., 45 Molesworth street, Dublin.

BROOKS, THOMAS, AND CO., LTD., DUBLIN. MANTELPIECES, GRATES, BATHS, "FRUGAL" RANGES, WINDOW GLASS, PAINTS, ELECTRIC LIGHT FITTINGS, WALL PAPERS. SEE OUR SHOWROOMS.

BATTERSBY AND CO.'S SALES. SEE Last Page of this Paper for full particulars attractive City and Suburban Residences. If interested 'phone, call, or write to BATTERSBY AND CO., Auctioneers, 39 WESTMORELAND STREET, DUBLIN.

NOTICE—The Red Bank Restaurant will be Open Sunday from 1—9 p.m. Oysters; 4-Course Lunch, 2/-; Teas, 1/-, à la Carte.

ANNE LYNCH'S TEAS.

FARNHAM HOUSE AND MARYVILLE, FINGLAS, CO. DUBLIN. Private Hospitals for Mental and Nervous Illness. Modern Treatment. Apply Medical Superintendent. 'Phone—Finglas 11.

SOUTHERN RESIDENTIAL ESTATE. COUNTIES KILKENNY AND WATERFORD—For Sale, free of rent for ever, delightful Residential Estate of 500 Acres, with handsome Mansion. The lands include some beautiful parks, heavily timbered with woods and plantations. Full particulars from James H. North and Co., 110 Grafton street.

ATTRACTIVE BUSINESS PREMISES (possession), with seven large rooms, in busy thoroughfare, near Dublin Castle, to be sold cheap. The Shop, 30ft. x 15, is fully furnished, and basement is equipped as hairdressing saloon. Price and particulars from O'CONNOR and CO., 1 Dame street, Dublin.

BILLIARD TABLE FOR SALE, full size, on mahogany frame, by Burroughes and Watts. Condition equal to new. Cues, Markers, Stands, etc. Can be seen at 6 Upper Ormond quay.

HUNTERS for Hire, well known. Terms with the Hillside Harriers, £1 10/-; Fingal Harriers, £1 10/-; with the Staghounds and Foxhounds, £2 10/-; Park Hacks, 5/-. Apply WILLIAM MOONEY (successor to M. Quin, V.S., Esq.), 21 Montpelier Hill.

USEFUL CHRISTMAS PRESENTS.—Cutlery, Scissors, Sets of Tools, Penknives, Fret Saws, Razors.—BOOTH BROS., Stephen street, Dublin.

CENTRAL HOTEL, Corner of Exchequer and George's streets. TABLE D'HOTE or A LA CARTE LUNCHEONS. QUICK SERVICE.

THE Company has, in connection with its Cold Storage Installation, a Special Compartment for Storage of Poultry. Rates supplied on application.—Merchants' Warehousing Co., Ltd., 11 Burgh quay, Dublin. Telephone: 1490. Telegrams: Merchants, Dublin.

DUN LAOGHAIRE HOT BATHS OPEN DAILY, from 8 a.m. to 7 p.m. The whole establishment WARM AND COMFORTABLE. Hot Salt Water, Seaweed, Russian and Sulphur Baths, As Recommended by the Medical Profession.

INCOME TAX. WHY pay 6 per cent commission on your claim for repayment of British Income Tax? I will quote you a nominal fee for the clerical work entailed, and will attend to all your other Income Tax affairs for a very reasonable fee. F. J. KIERNAN. 8 WESTMORELAND STREET, DUBLIN.

"ROAD VERSUS RAIL—Great future possibilities"—See the interesting article by Capt. W. G. Aston which appears in to-day's issue of "THE IRISH FIELD." On Sale at all Newsagents. Price 2d.

STAINLESS TABLE CUTLERY, Ivorine handles, from 13/6 4-dozen, post free.—THOMPSON, 23 NASSAU STREET, DUBLIN.

MONEY—The Highest Advances to be obtained in Dublin on Jewellery, Silver Plate, Furniture and Valuable Chattel Property of every description at the First Class Money Office, 85 MARLBOROUGH STREET. 85.

CABLES, ACCESSORIES, COOKERS, Heaters, and all Electrical Installations. Guaranteed Lamps from 1/6 each. DOCKRELL, Limited, Dublin, Electrical Engineers.

TULLAMORE—The "Irish Times," the "Weekly Irish Times," and the "Irish Field" can be had immediately after the arrival of the trains from Mr. M. F. Gorry, Harbour street.

LIMERICK—Advertisements for the "Irish Times" can be handed in at Hurley's Newsagency, Sarsfield street, Limerick.

LEINSTER HOUSE—Given gratis with the Christmas Number of the "WEEKLY IRISH TIMES" is a fine art supplement with photograph of Leinster House in 1790 and Calendar for 1928.

MANCHESTER.—"Irish Times" can be had immediately after arrival of Irish Mail at Messrs. Wyman and Son's Bookstall, Exchange Station.

BLINDS, CREAM and ECRU, FROM 5/9 EACH. DOCKRELL, LIMITED DUBLIN.

REPAIRS to Ranges, Grates, Stoves, Kitchen Utensils; Plumbing Work; estimates free.—BENSHAW and CO., LTD., Christ Church Place.

"MURALINE" Water Paint—Washable, Sanitary, Durable. Write for Colour Card and Prices.—CARSON'S, 22 Bachelor's Walk, DUBLIN.

TO THE GENTRY OF IRELAND. WANTED to Purchase, for cash, the following goods: Antique Furniture, Old China, Glass, Paintings, Coloured Sporting and other Prints, Miniatures, Old Silver and Sheffield Plate, Jewellery, Tapestries, Needlework. Very high prices given for suitable goods of above nature. Reply, Box D 215, "Irish Times," 59 Fleet st., London, E.C.

YOU CAN NOW GET FUDGE, THE FAMOUS AMERICAN CANDY, AT 8d. per quarter, THE BEEHIVE, 37 NASSAU STREET, DUBLIN'S FAMOUS SWEET SHOP.

LOANS BY POST. £20 TO £5,000. In any part of Ireland and Great Britain, to all respectable persons on Note of Hand. Loans arranged by post without interview. No fees charged or beforehand charges. THE STANDARD PRIVATE FINANCE COMPANY OF IRELAND, LTD., 15 ANGLESEA ST., DUBLIN. J. C. WALSHE, Secretary.

THE STATE
is expected to "father" its people to an extent which many believe is not for the general good.
How would you like to rest on the State without being a burden to it?
The "State" we refer to is an exceptional type of spiral Mattress called this name, which is as great an improvement on the ordinary wire mattress as a hair mattress is compared to a palliasse.
When used under one of Our Hair Mattresses it brings earthly rest, and to sleep well here is a preparation for and delays the indefinite rest from which eventually there is no escape.
WHOLESALE ONLY.
O'DEA & CO., LTD.,
STAFFORD STREET, DUBLIN.
ROSE OF JERICHO OR RESURRECTION PLANT
From the Holy Land
An Ideal Xmas Gift
After immersion in water. In dormant state.
The process of coming to life of this curious and strange plant is like an act of magic. It requires no soil—only water. Everyone should possess this wonder of the plant world. It makes a delightful gift that will live for hundreds of years.
PRICE 2/- EACH. Post free. Send for one to-day, 2/- from—
WRIGHT'S (Dept. T.), 18 Paddington Green, London, W.2. Trade inquiries invited.

SPECIAL EXTRA
The Irish Times
14 PAGES. PRICE 2D. DUBLIN, SATURDAY, DECEMBER 3, 1927. VOL. LXIX. NO. 22,036.

HAVE you seen the hydraulic jack? A child can lift the heaviest car. Demonstrated at Grafton Motor Co., Grafton street, Dublin.

"SEE A FORD—THINK OF AUTOCARS."

SPECIAL Hire Purchase Terms Morris Cars. Sole Agents: BRITTAIN, Lincoln place, Dublin.

IMMEDIATE delivery from Stock of FORD TON TRUCKS, also ENCLOSED DELIVERY VANS. Call or write for our easy payment terms. SMITHFIELD MOTOR CO., LTD., SMITHFIELD, DUBLIN. 'Phone—4441.

THOMAS ARCHER, Dublin and Belfast. Now Discharging, BRITISH PORTLAND CEMENT. "HOLBOROUGH" CEMENT. Strength, Durability, Uniformity, Dependability.

THE A.B.C. 'BUS GUIDE. ONE PENNY. MONTHLY. Through unavoidable circumstances there were a few regrettable errors in the November issue, which have now been remedied. The December issue, which will be published shortly, will contain the correct time-tables of all the 'Bus Services from Dublin, taken from the time-tables supplied by the different Companies. Published by GUILFOYLE'S ADVERTISING AGENCY, LTD., 179 Pearse street, Dublin. 'Phone 1767.

GIFTS FOR THE HOME.
CAKE STANDS ..... From 30/-
HEARTH RUGS ..... " 15/-
WINE TABLES ..... " 19/6
DOWN QUILTS AND CUSHIONS.
LIBERTY BAZAAR, WITH A UNIQUE DISPLAY OF INEXPENSIVE AND USEFUL GIFTS. AT PIM BROTHERS, LTD., EXCHEQUER STREET, DUBLIN.

IMPORTANT. We beg to announce that we have COMPLETELY REVISED OUR PRICES IN ALL DEPARTMENTS and whilst maintaining the high standard of goods for which our house is noted, the Prices will be found much cheaper than heretofore. ALL GOODS MARKED IN PLAIN FIGURES. SEE OUR WINDOWS AND COMPARE OUR VALUES. TODD, BURNS & CO., LTD., 47 MARY STREET, DUBLIN.

ARE YOU LOOKING FOR FATHER CHRISTMAS? Then see the Christmas Number of the "WEEKLY IRISH TIMES." On sale now. Price Threepence.

COALS.
WALLACE BROS., LTD. CITY COAL PRICES.
Ton
BEST ORREL 45/-
BEST WIGAN 42/-
BEST KITCHEN 39/-
KITCHEN COAL 36/-
JEWEL COAL 33/-
All Coals screened and free from Slack. Delivered within Old City Boundary. 2/- PER TON DISCOUNT FOR CASH WITH ORDER. Small extra charge on deliveries outside city and on quantities less than one ton. ANTHRACITE BEANS AND COKE. 23 WESTMORELAND STREET.

COAL. A HUNDRED YEARS' EXPERIENCE AT YOUR SERVICE. J. J. CARROLL & CO., 21 PEARSE STREET, DUBLIN, C.S. Telephone—264.

TEDCASTLE. McCORMICK AND CO., LTD. Best qualities of House and Steam Coal, also Gas Coke. Try our famous Whitehaven Coal. Welsh Anthracite for Stoves a Speciality. 13 PEARSE STREET, 7 D'OLIER STREET, 85a RATHMINES ROAD. DUBLIN. Telegrams: "Tedcastle." 'Phone: Dublin 1063. Depots at DUN LAOGHAIRE, WATERFORD, CORK, LIMERICK, Etc.

The Famous KING COAL With 30 years reputation in Ireland is DEPENDABLE SOLE IMPORTER JOHN MacCARTHY 53 Lower Mount St. Telegrams: 'Mac,' Dublin. DUBLIN 'PHONE 62077

JURY'S HOTEL AND RESTAURANT COLLEGE GREEN, DUBLIN
NO CHANGE IN PRICE OR QUALITY.
Bed and Table d'Hote Breakfast ... 10/6
Table d'Hote Luncheon (including Rolls, Butter, etc.) ... 3/6
Afternoon Tea in Tea Lounges (Orchestra) ... 1/-
Table d'Hote Dinner ... 5/-
A LA CARTE MEALS AT REASONABLE CHARGES—LARGE SELECTION.
Grill Room, Restaurant (Orchestra), Coffee Room, Tea Lounge, Ground Floor (Orchestra), Tea Lounge, First Floor, American Bar Hairdressing Saloon.
DINING ROOM AND TEA LOUNGES OPEN SUNDAY.
Hot and Cold Water and Telephone in Bedrooms. Lift to all Floors. Large Rooms for Dinners, Banquets, Private Dances, Meetings, Concerts, etc.
Apply J. W. MANNING, Managing Director.
'Phone—No. 5511-14. Telegrams—"Jurys, Dublin."

3D Photographs 3D OF ALL Foreign Representatives in Dublin AND Free State Representatives Abroad IN THE CHRISTMAS NUMBER OF THE Weekly Irish Times 3D PRICE THREEPENCE. 3D

THE AUSTIN TWELVE can be had in TEN DIFFERENT MODELS FOR 1928
12 H.P. MODELS, DELIVERED DUBLIN.
Clifton Tourer ... £315
" (with Rear Screen) ... £327
Open Road Tourer ... £365
Two-seater Special ... £365
"Windsor" Saloon ... £400
Iver Saloon ... £415
Mulliner Two-seater ... £315
" 4-door Weymann Saloon ... £400
Gordon Saloon Landaulette ... £460
" Fabric Saloon Landaulette ... £460
Arrange for a Trial Run with the Distributors: LINCOLN AND NOLAN, LTD., 57 & 58Lr. Baggot Street, Dublin. 'Phone: Dublin 61943. Wires: Lincolan, Dublin.

CHRISTMAS AND WEDDING GIFTS
Lovely Table Glass. Cut Glass Bowls. Cut Glass Vases. Handsome Dinner Services. Charming Dessert Services. Useful Breakfast Sets. Dainty Morning Sets. China for Children. Elegant Tea Sets.
Lamps and Silk Shades. Cases of Cutlery. Plated Teapots and Dish Covers. Stainless Cutlery. Forks and Spoons. Best Coffee Machines. Brass and Copper Jugs and Pots. Wicker Chairs and Tables. Fancy Bellows.
REALLY ACCEPTABLE PRESENTS. COUNTRY ORDERS CAREFULLY ATTENDED TO. MAGUIRE & GATCHELL, LTD. DAWSON STREET, DUBLIN.

SPEND CHRISTMAS AND THE NEW YEAR AT THE GRAND HOTEL, GREYSTONES. BOOK EARLY TO ENSURE ACCOMMODATION. FIRST CLASS CUISINE. EXCELLENT WINES. WRITE FOR SPECIAL CHRISTMAS PROGRAMME. Telephone, Greystones, No. 11.

ASK YOUR GROCER FOR THOMPSON'S SWISS ROLLS, BARM BRACKS, CAKES, ICED AND PLAIN, "FATHER CHRISTMAS" BRAND PLUM PUDDINGS. All of the Very Best. Factories—DUBLIN and CORK.

GREAT SOUTHERN R. PASSENGER TRAIN ALTERATIONS—EASTERN DISTRICT.
On and from MONDAY, 5th DECEMBER, the following alterations will come into operation:—
A new train will leave Dalkey for Westland Row at 9.23 a.m.
The 9.26 a.m. Dun Laoghaire to Westland Row will leave at 9.29 a.m., and run 3 minutes later throughout.
A new train will leave Killiney for Amiens street at 9.58 a.m., taking up running of 10.3 a.m. from Dalkey.
A new train will leave Killiney for Westland Row at 10.13 a.m., calling at Dalkey 10.18 a.m., Glenageary 10.20 a.m., Sandycove 10.22 a.m., Dun Laoghaire 10.25 a.m., Blackrock 10.30 a.m., and arrive in Westland Row at 10.38 a.m.
The 9.30 a.m., Harcourt street to Bray will be extended to Greystones; Bray, depart, 10.10 a.m.; Greystones, arrive, 10.22 a.m.
A new train will leave Greystones for Bray at 10.50 a.m., commencing with 11.7 a.m. Bray to Amiens street.
The 8.37 a.m., Amiens street to Bray, will be discontinued.
M. F. KEOGH, General Manager.
Kingsbridge Station, Dublin, December, 1927.

BANKS.
HONGKONG & SHANGHAI BANKING CORPORATION.
AUTHORISED CAPITAL ... $50,000,000
issued and fully paid up ... $20,000,000
Reserve Fund—Sterling ... £ 6,000,000
" Silver ... $13,500,000
Reserve Liability of Proprietors ... $20,000,000
Head Office—HONG KONG.
COURT OF DIRECTORS.
Hon. Mr. D. G. M. BERNARD, Chairman. A. H. COMPTON, Deputy Chairman.
W. H. BELL. H. P. WHITE.
C. G. S. MACKIE. A. MacGOWAN.
N. S. BROWN. T. G. WEALL.
W. L. PATTENDEN.
Chief Manager: Hon. Mr. A. C. HYNES.
BRANCHES AND AGENCIES—Amoy, Bangkok, Batavia, Bombay, Calcutta, Canton, Chefoo, Colombo, Dairen (Dalny), Foochow, Haiphong, Hamburg, Hankow, Harbin, Honkew (Shanghai), Ipoh, Jokore, Kobe (Hiogo), Kuala Lumpur, London, Lyons, Malacca, Manila, Moukden, Nagasaki, New York, Peking, Penang, Rangoon, Saigon, San Francisco, Shanghai, Singapore, Sourabaya, Sungei, Patani, Tientsin, Tokyo, Ksingtao, Yiloh, Yokohama.
COMMITTEE IN LONDON:
Sir Charles Addis, K.C.M.G., Chairman. Hon. Cecil Baring. C. A. Campbell. David Landale.
Sir George Macdonogh, G.B.E., K.C.B., K.C.M.G. Sir Geo. Sutherland. A. M. Townsend. C. F. Whigham.
MANAGERS IN LONDON:
Sir Newton J. Stabb. H. D. C. Jones.
Sub-Manager: R. E. N. PADFIELD.
Accountant: S. Moncur.
9 GRACECHURCH STREET, LONDON, E.C. 3.

"ROAD VERSUS RAIL—Great future possibilities"—See the interesting article by Capt. W. G. Aston which will appear in To-morrow's issue of "THE IRISH FIELD." On Sale at all Newsagents'. Price 2d.

J. ERIC & CO., 33 Donegall Place, Belfast.
This is not a sale but an Important Offer for one week only.
Paris Collection of Gowns, Hats, Furs, Fur Coats, Fur trimmed Coats, Evening Coats, Bridge Coats, two-piece Suits, Suede Sports Coats, Breeches and Skirts. Distinctive Creations at less than half-price. Elegant Gowns for Christmas Festivities.
It is only by inspection that the unusual nature of this offer may be appreciated, which commences on Monday and lasts for a week.
THE DOROTHY, 5½ GUINEAS.

THE FAMOUS "HOLBOROUGH" BRITISH PORTLAND CEMENT
Now Discharging in Dublin.
THE FINEST AND BEST CEMENT MADE.
Particulars, Literature, and Prices from Agent—
THOS. ARCHER, Builders' Provider
11 & 12 UPPER KEVIN STREET, DUBLIN.
35 AMIENS STREET, DUBLIN. 'Phone: 51769. Wires: "Superfine, Dublin."
STORES, 28 SIR JOHN ROGERSON'S QUAY.
KNOX STREET SAWMILLS, BALLINA. 'Phone: 21. Wires: "Archer, Ballina."

"Hiltonia" For Comfort Durability and Health
The Better Mattress
When you buy a "Hiltonia" you have a Mattress that is all a perfect Mattress should be—See one to-day.
New Reduced Prices from £6/9/6
Write for Brochure and name of nearest Dealer—Hilton Bros., Mfrs., Townsend street, Dublin.

McCULLOUGHS MERKUR PIANOFORTE famous for its high qualities and brilliant tone. Call, Write or Phone 4829 for things musical. 65 Dawson Street.

THE "MITCHELL" SCHEME.
SELECTIONS FROM OUR "BALANCE OF BINS" LIST, AT REDUCED PRICES AND SPECIAL FREE OFFER.
10 doz. Pints Graves (Yellow Seal) ... 26/-
7 doz. Bots. Sauternes (Red Seal) ... 48/-
10 doz. Pints Beaune (Red Seal), 1921 ... 24/6
6 doz. Bots. Old Golden Syracuse (Brown Seal) ... 62/-
10 doz. Pints Sandeman, 1908 ... 77/-
8 doz. Bots. Still French Moselle ... 32/-
10 doz. Bots. P.D.F. Sherry (Yellow Seal) ... 50/-
6 doz. Bots. Pommery and Greno ... 176/-
Per Doz. Nett Cash with Order. Carriage Paid. Cases Extra. Subject to remaining on hand. Write for Complete List.
FREE OFFER—FOR AN ORDER FROM THIS LIST OF £10 AND UPWARDS, CASH WITH ORDER, A FULL-SIZED BOTTLE OF "NIGHTCAP" SCOTCH WHISKEY (McPHERSON, GRANT AND CO., GLASGOW) WILL BE PRESENTED FREE.
MITCHELL & SON (WINE MERCHANTS), LTD., 21 KILDARE STREET, DUBLIN. Telephone—61848 Dublin. Telegrams—Eldana, Dublin.

In view of the WORLD-WIDE INTEREST in and increased VALUES of WORKS OF ART, HARRIS AND SINCLAIR, 47 Nassau Street, Dublin, will give, without charge of any kind, expert opinion and valuation to private owners who contemplate selling PICTURES and other WORKS OF ART, FRENCH FURNITURE, &c.
HARRIS & SINCLAIR. (ESTABLISHED 1830.)
BUYERS AND VALUERS OF OBJECTS OF ART AND ANTIQUITY,
47 NASSAU STREET, DUBLIN.

HOTELS AND HEALTH RESORTS.
GRAND HOTEL, MALAHIDE. Beautifully situated, own grounds, 6 acres. Adjacent to the Island Shore and Portmarnock Links. Terms Moderate. Garage Free. Wires—"Hotel, Malahide." Telephone—11 and 19.
ROYAL MARINE HOTEL, DUN LAOGHAIRE (KINGSTOWN), CO. DUBLIN. Facing Dublin Bay, opposite Mail Boat Pier and Railway Station. SPECIAL WINTER TERMS FOR RESIDENCE AND WEEK-ENDS. Quotations for Wedding Breakfasts, Dinners and Dances. GOLF ..... GARAGE. Wires:—Comfort, 'Phone:—180 (three lines). BOOKLET FREE.
SPEND A BRIGHT XMAS AT ROSS'S HOTEL, LTD., DUN LAOGHAIRE (KINGSTOWN). Special Entertainments. Excellent Cuisine. Terms 16/6 to 18/6 per day. Book early. Write for Programme. MRS. M. COLDWELL, Managing Director. Tel.—Resotel, Dun Laoghaire. 'Phone—195 and 196.
KINGSTOWN. WAVE CREST PRIVATE HOTEL. Golfing, Boating, Fishing. Unrivalled Position. Perfect Sanitation. Excellent Cuisine. Terms on application. Telephone—183 Kingstown.
DUN LAOGHAIRE (KINGSTOWN). PIER HOTEL. Beautifully situated, facing Pier. 'Phone Kingstown: 113.
AVENUE HOTEL, DUN LAOGHAIRE (KINGSTOWN). Comfortable Modern Hotel. All Meals Open to Non-Residents. 'Phone 77. Moderate Terms. Free Garage.
CLYDAGH HOTEL, GREYSTONES, CO. WICKLOW. WEEKLY TERMS FROM THREE GUINEAS. CHRISTMAS HOLIDAYS 15/- PER DAY. Tariff and Booklet Free. Telephone—Greystones 34.
THE GOLF HOTEL, GREYSTONES. Quiet, Comfortable Winter Home; good food; warm fires, continuous hot water. Most moderate tariff. Mild dry climate. Pleasant social surroundings. Bridge and Golf. Proprietress, MRS. CYRIL DICKINSON. 'Phone 52.
ST. ANN'S HILL HYDRO, BLARNEY. FOR HEALTH AND PLEASURE. HIGH STANDARD OF COMFORT. The Baths, under Resident Medical supervision, are a special feature, and include Electric Radiant Heat, Bergonie Chair, Ultra Violet Rays, Nauheim, Douches Sprays, Packs, Massage. Central for Motor Tours, Golf (18 holes) Course. Moderate tariff. Combined Coupons from Kingsbridge Station, etc. Rail journey 4½ hours. Write for new illustrated Prospectus.
BELFAST READERS. THE IRISH TIMES is due to arrive in Belfast at 9.10 a.m. If it is not delivered within a reasonable time please communicate with our Branch Office, 139 Royal

HOTELS AND HEALTH RESORTS.
GALLAGHER'S HOTEL (LATE BUSWELL'S HOTEL), MOLESWORTH STREET, DUBLIN. Centrally situated, facing Museum, National Library and Government Buildings. INCLUSIVE WINTER TERMS. 'Phone 62971. Garage.
HOTEL PELLETIER, 21-22 HARCOURT STREET. Terms Moderate. Very central. Trams pass the door. Telephone 51520.
HOTEL GERARD, HARCOURT STREET. NOTED FOR COMFORT AND CIVILITY. LIBERAL TABLE. MODERATE TERMS. 'Phone—61615.
ROYAL EXCHANGE HOTEL, Parliament street, DUBLIN. Well-known Family and Commercial Hotel. Comfortable. Excellent Cooking. Moderate Terms.
BELFAST. UNION HOTEL, DONEGALL SQUARE, SOUTH. Family and Commercial. Telephone—2438 MISS OWENS, Proprietress.
ALEXANDER HOTEL. Accommodation for over 100 Guests. THOROUGHLY COMFORTABLE. QUIET HOTEL. 35-39 Queen's Gardens, Lancaster Gate, W.2.
LONDON. Two mins. Kensington Gardens, Tubes & Buses. Inclusive weekly terms from £2 17 6, single; From £5 5s. double, or from 13/6 per day. PROVERBIALLY EXCELLENT FARE. Billiards, Bridge. Gas fire in every bedroom. Constant hot water. Night porter. NO EXTRAS. Tariff on application. Paddington 5760, 5761. WRITE FOR XMAS PROGRAMME.
LONDON CHRISTMAS ATTRACTIONS include Special Services at St. Paul's Cathedral, Westminster Abbey, Carol Singing, Pantomimes, Dances and Balls, etc.
A NEW AND MOST CENTRAL HOTEL IS CORA HOTEL, UPPER WOBURN PLACE, W.C.1. Near all northern terminal stations. Room and table d'hote breakfast, 3/6. Bedroom, fitted basin (hot and cold), from 8/6. Bed and breakfast, 11/-, and full board 13/- per day. Accommodation for nearly 250 guests.
LONDON—BEAN HOTEL, Oxford street, W.1. In Centre of Shops, Theatres, Cinemas, Restaurants. Bath, Attendance, from 8/6 incl. cold water all rooms. "Grams—" Telebeano." Museum, London.
LONDON—MORTON HOTEL, Russell sq., W.C.1. Comfortable and Central. French Chef. Night Porter. Room and Breakfast, 6/-. Inclusive terms, 12/6 daily. Telegrams—Morton Hotel, London.
LONDON—Ritz Court Hotel, Leinster square, Hyde Park, W.2. Bed and Breakfast 9/6. Dinner 2/6. Weekly terms on application. Also Ritz Court Hotel, Brighton, from £3 5s. weekly. Facing sea.
HARROGATE—Spa Pde, Hotel, King's rd. (Tel. 2495) nr. Baths, Pump Room, Winter Terms. Book now for Xmas and New Year Festivities. Large Ballroom. Excellent Dancing Floor.
CONWAY, N. WALES. OAKWOOD PARK HOTEL. Most beautifully situated in the Principality. Golf every day, three minutes' motor. 18 holes. Resident Professional. Billiards, ground floor. Electric light. Billiards. Tennis. Rough Shooting over 20,000 acres. Own farm and garden produce. Send for illustrated tariff. Tel.—23 Conway. Telegrams—"Oakwood, Conway."
LLANDUDNO—The Hydro, Neville Crescent. 150 rooms; excellent cuisine; separate tables; Turkish, Russian and S

...or Matters, Cycles, &c.

MOTOR CARS.

SPLENDID OPPORTUNITY of securing CARS on the Hire Purchase now available

...NOLAN, LTD., ...BAGGOT STREET, DUBLIN. T

...AND RHODE CARS. ...Models in Stock. ...3 Sidney Place, Dublin. T

...T CARS.

...ired Dealers," ...OTOR Co., LTD., ...EDERICK STREET. ...DUBLIN. 'Grams, Elsemco. F

...AIGH, and Dynamo Repair Specialist, ...DUBLIN. 'Phone 1952. X

...ORS AND PAINTING.

...ND CARRIAGE WORKS, LTD. ...Pearse street, Dublin.

...Saloon, late model, beautiful condi... would take Morris Car part payment. ... 29 F

...Sidney Place, splendid condition; ...genuine; no dealers investigate. ... 29 F

...no Sedan, large dickey, excellent ...at £106 bid. 13 Rathmines office. ... 30 A

...1926, perfect condition; £215. ... B

...ton Five Seater, in perfect order ...one to prompt buyer.—Melrose, 83 ...Orwell. F

...Overland, late 1926, in excellent ...at £100.—P 1582, this office. ... 2 C

...he newest models in stock, for im... —Andrew J. Scott, 21 Dept. ...Phone 2272. ... 29 F

...mer, well cared for, perfect light, start... ...tyres good as new, ...ge, tax and test, for £10, paid ...tress Z 3710, Ford," this office. ... 29 F

...Sedan, running order, 16 h.p. Six ...Landsdowne.—P 1512, this office. ... F

...Sidney Sunbeam, 4 cyl., ...Rice's, 195 Pearse street. ... F

...5 Cowley 4 Seater Tourer; perfect ...Rows, 183 Pearse street. ... 1 F

...Van for Hire, cheap. Apply 37 Great ...Strand street. 'Phone 684. ... 2 C

...LORRIES—Three, thirty cwt.; one two ton; three Waterproof Lorry Covers, almost new, Sewell's, Thursday next.

GARAGE ACCOMMODATION AND REPAIRS.

TO Let, Stable, Haddington road, suitable for private garage; rent moderate. Apply to P 1556, this office.

BICYCLES.

AGENTS for all leading makes of Cycles; cash or easy payments.—Kelly, 27 Bachelor's Walk, Dublin. T

ACCEPTABLE Present—Juvenile Cycles, £4 15/-; Tansad Toys.—Woods, Westland Row. T

WHAT could be more useful as a Christmas Present for your boy or girl than a Bicycle? I have all sizes in stock, prices from £3 to £4 15/-; also a splendid selection of Toy Bicycles and Tricycles.—"The Cycle Provider," 8 Aston's quay, Dublin. 1 D

WANTED.

WANTED, Juvenile Bicycle, good condition; state lowest price.—Rectory, Terrefiaune. 1 X

MOTOR CARS CONTINUED.

OVERLAND, Model 90, 5 Seater Tourer, excellent hill climber, good condition; £50. Address "Z 3712, Motor," this office. ... 1 B

PEUGEOT 11 h.p. Chassis only, done 7,000 miles, perfect condition; going cheap. What offers? Address "Z 3718, Peugeot," this office. ... 1 F

ROVER 8 Two Seater, good condition and appearance, price £85. Seen 21 Frankfort avenue, Rathgar, between 7 and 9. ... 30 A

SWIFT 12 Tourer, 1924, very good condition, owner driven, selling cheap. Seen Keegan and O'Neill, South King street.

STUDEBAKER Erskine Six Saloon, £17 tax, perfectly new, first cheque £290. Must clear to new Ford models.—Thompson's Garage, Mallow. ... 2 C

11 H.P. Humber Touring Car, self starter, perfect condition, ideal light Car.—P 1350, this office. ... 2 C

12 H.P. C. "Royal" 4 Seater Bine Tourer, late 1923 model, perfect condition and appearance, self starter, electric light, rigid screens and luggage grid; price £160. Address "Z 3747, Royal," this office. ... 2 B

1927 12 AUSTIN, Mulliner's two seater body, cost £343, mileage 4,800. What offers? Address "Z 3680, Austin," this office. ... 30 A

£55 GALLOWAY 1924 Two Seater, owner bought new car.—P 1520, this office. ... 1 F

WANTED.

WANTED, Motor Car, good condition; give full particulars, lowest price. Address "Z 3566, Motor," this office. ... 29 F

£40 OFFERED, Pony or Five Seater, about 12 h.p. Address "Z 3710, Motor," this office. ... 1 F

MOTOR CYCLES.

ADVANCES on Motor Bikes, Cars, Jewels.—Gorman, Pawnbroker, 5 Winetavern street (opposite Four Courts); new garage. T

INDIA Motor Cycle Combination, in good running order and condition, price £27 10/-; must sell, owner leaving country.—P 882, this office. ... 27 F

NORTONS—A few 1927 4.90 O.H.V. Models at Clearance Prices.—J. J. Kelly, 27 Bachelor's Walk, Dublin. T

NORTON Big Four, Sidecar, outfit, 1922, exceptional condition; any trial; really cheap.—P 1405, this office. ... 1 F

WANTED.

SUNBEAM Combination, 3½ or 4½ h.p., recent model; state price, full particulars; other good make considered.—P 1341, this office. ... 29 F

LORRIES, VANS, MOTOR AND STEAM HAULAGE.

BULL Nose Crossley, flat Lorry Body, electric light, plenty spares; any trial. What offers? Address "Z 3717, Lorry," this office. ... 1 F

FOR Sale, one 5 Ton Gardner Steam Waggon, on rubber tyres, with platform body, in perfect working order, and open to any trial; will be sold a bargain to immediate purchaser.—D. Donovan 105, South Circular road, Co. Fermanagh. ... 2 B

FORD 1 ton Van for Hire, cheap. Apply 37 Great Strand street 'Phone 684. ... 2 C

LORRIES—Three, thirty cwt.; one two ton; three Waterproof Lorry Covers, almost new, Sewell's, Thursday next.

GARAGE ACCOMMODATION AND REPAIRS.

TO Let, Stable, Haddington road, suitable for private garage; rent moderate. Apply to P 1556, this office.

BICYCLES.

AGENTS for all leading makes of Cycles; cash or easy payments.—Kelly, 27 Bachelor's Walk, Dublin. T

ACCEPTABLE Present—Juvenile Cycles, £4 15/-; Tansad Toys.—Woods, Westland Row. T

WHAT could be more useful as a Christmas Present for your boy or girl than a Bicycle? I have all sizes in stock, prices from £3 to £4 15/-; also a splendid selection of Toy Bicycles and Tricycles.—"The Cycle Provider," 8 Aston's quay, Dublin. 1 D

WANTED.

WANTED, Juvenile Bicycle, good condition; state lowest price.—Rectory, Terrefiaune. 1 X

MONEY, PARTNERSHIPS, ETC.

ADVANCES on Endowment Policies, Deeds, War Loans, post-dated Cheques.—Elkington, 48 Anglesea street. T

ACCOUNTANTS Have a sound proposition to submit to those who are prepared to Invest in 7- per cent. First Mortgage Debentures in an old established Engineering Company, at present manufacturing all Tools, Moulds, required for engineering and electrical industries. It is proposed to issue £25,000 of the above mentioned Debentures, the security for same being £50,000 of assets, and to first instance to "Z 3698, Accountants," this office. ... 30 F

E. WACHMANN, 30 Drury street—Loans granted all security; private interviews; call or write. T

LOANS granted to respectable applicants; terms moderate.—P. Trobey, 5a Fowne's street, Dublin. T

MANUFACTURERS' Agents, now handling exclusive line which is already well established, require gentleman to control Cork Office and Southern district. Replies invited from those who can invest capital up to £500 and commence immediately on Partnership basis.—P 1577, this office.

THE Commercial Union Loan and Discount Co., Ltd., 57 Middle Abbey street, Dublin, grant Loans—Apply the Manager.

YOUNG Lady, with means, Protestant, wishes to meet Gentleman, Professional preferred, confidential. Address "Z 3760, Partner," this office.

£5 to £500 Advanced Privately on approved personal security; small amounts repayable by instalments to suit interest; loan can be repaid by small instalments to suit. Call or write for particulars, S. Freeman and Co., 1 Garfield street, Belfast.

£17,500 TO Lend in suitable sums; reasonable rate of interest. House Property security preferred.—P 1422, this office. ... 30 A

HOTELS AND RESTAURANTS, OFFICIALS, SERVANTS, ETC.

POSITIONS VACANT.

BARMAID, city hotel, roung; Manageress, provincial hotel; Cooks, Housemaid Waitresses, Helps, Mayo.—Irish Times Registry.

GOOD Cook required for first class commercial Hotel, within 50 miles of Dublin; must be strong and active; highest references essential; wages £40. Apply, forwarding references, to "Z 3644, Cook," this office. ... 29 F

EMPLOYMENT WANTED.

A HOTEL Housemaid; city or country; good reference.—P 1538, this office.

HOUSEMAID seeks place in hotel; experienced; excellent references.—P 1333, this office. ... 29 F

HOTEL Club and Restaurant Proprietors are invited to communicate with Wire Matron, Irish Times Servants' Registry, Dublin, when requiring Officials or Staff. ... 9 X

SITUATIONS VACANT.

...unemployment. Intensive Courses Wire... ...Electrical Engineering. Prospectus Od... ...Tutors of Civils and Electricals, 29 ...RICE, Outdoor, Wanted to Ironmongery and ...ate Trade, smart, well educated Protestant ...Apply, stating salary, etc., to "Z ...this office. ... 2 C

...Employment, domestic, otherwise, in... ...Monday, Irish Times. ... 29 F

...for Father Christmas! Then see ...Number of the "Weekly Irish ...Free to Shopping guide, ...tailoring Number and book ...tailowoman Wanted as Companion ...country place; must be fond of cut... ...Apply in letter to Miss ...£30.—Mrs. Dwyer, Marrabourough, Glen...

...Broomstick Trip Through the Skies—...distmas Number of the "Weekly Irish ...Price threepence. ... 29 F

...Wanted for Fists in Monkstown ...for light duties. Apply by letter, Box ...Irish Times Office, Dublin.

...Firm require several extra Salesmen (Out... ...start at once. No experience necessary. ...Salary £2 Commission, paid weekly. ...Permanent position ...discharged, and not under 30, unless ...above. Apply P 1550, this office.

...Photographs of all Foreign Representa... ...Free State and Free State Representa... ...Christmas Number of the "Weekly ...Price threepence. ... 29 F

...Wanted, young Man, with motor cycle, ...scheme of House Construction; state ...salary expected.—P 1594, this office. ... 29 F

...Wanted, experienced Assistant, with ...grocery preferred; good country town; ...Protestant; state wages and references ...must," this office. ... 29 F

...required, starting at £60 per annum; ...furnished. Reply, stating age, to ...B, this office.

...Six—Gentleman with the Christmas ...the "Weekly Irish Times" is a fine ...with Photograph of Leinster House in ...e for 1928.

...DENTAL Chair for Sale, suit branch practice.—P 1342, this office.

...DENTAL Vulcaniser, foot engine, lathe, bellows, ...new press, tools, etc., for Sale, all new, best offer for lot.—P 1598, this office. ... 2 C

...LADY Medical Student wishes position as Apprentice, ...in Chemist's Shop; city preferred; no fee.—P 1376, this office. ... 1 B

...LADY Attendant required for an invalid lady; must be refined, C.I.; take entire charge and understand how to keep accounts; good salary to a suitable person. For further particulars apply to Mrs. Johnston, 6 St James's terrace, Malahide.

...M.B., etc., desires Locum, city, country. Apply ...P 1436, this office. ... 30 H

...NURSE Attendant, Protestant, experienced; elderly ...to invalid gentleman; wheel bathchair; city, suburbs.—P 1539, this office. ... 2 A

...NURSE Attendant Protestant wishes position; help ...house, nursery. Phone 1342. Irish Times ...Branch Office, Baggot street Bridge.

...WANTED, Attendant Companion, R.C., refined ...woman, age about 30, to look after slightly mental; must be absolutely trustworthy and capable of taking entire charge when necessary; small house near Dublin; cheerful disposition and good references essential; stand kept. Address, enclosing copies references, stating fees and salary required, "Z 3761, Companion," this office.

TUITIONS AND SCHOLARSHIPS.

ALL Professional and University Prelims., Oral and Correspondence. Success lists free.—McGUIRE'S COLLEGE, Gardiner's Place, Dublin.

APPLY Matron, Irish Times Registry, for Helps, Nursery Governesses, Companions, daily, indoor, R.C.'s, R.C.D.'s.

BELMONT College, 47 Dawson street, Dublin—Oral and Postal Tuitions for Pharmaceutical, Surgeons', and Solicitors' Preliminary Examinations, University Entrance. Prospectus and Success List free. ... 29 F

DIPLOMATS—Photographs of all Foreign Representatives and Free State and Free State Representatives abroad, in the Christmas Number of the "Weekly Irish Times. On sale to-day. Price threepence. 29 F

ENGLISH Lady (Cantab) recommended, desires engagement for Christmas holidays. Address "Z 3553, Tutor," this office. ... 29 F

GRADUATE (Trinity) offers special Coaching facilities, all usual exams.—P 1253, this office. ... 28 F

GOVERNESS, Protestant, desires re-engagement; English, French, music; needlewoman; entire charge. Address "Z 3678, Governess," this office. ... 30 G

LEINSTER House—Given gratis with the Christmas Number of the "Weekly Irish Times" is a fine Art Supplement, with Photograph of Leinster House in 1750 and Calendar for 1928.

PRACTICAL Finishing Education for Daughters of Gentlemen.—Lady, residing suburbs Cork, can take one or two Pupils to unite with own daughter in housekeeping, cookery, dressmaking, poultry rearing and gardening, with opportunity to study music, art, modern languages, etc. Large house in beautiful surroundings, own tennis court, golf course near; liberal table; every comfort and care. Terms to be arranged; reference exchanged.—Box 1446, Irish Times Branch Office, Cork.

YOUNG Lady, Bookkeeping, Shorthand, Typewriting, Accounts, desires experience. Box 1446, Irish Times Branch Office, Cork.

YOUNG Lady Assistant, on Poultry Farm, three years' experience in all branches, desires change; hard worker, keenly interested.—P 1521, this office.

MALE SERVANTS WANTED.

GOOD young Stableman Wanted; ride; house, milk and fire; wages; Co. Limerick. Address "Z 3776, Man," this office.

WANTED, Married Man, live cottage, to garden, conscientious and well trained; generally useful; woman essential; good salary; full particulars.—Mrs. Harrison, Mallow, Kells.

WANTED, Nursery Governess, two children, 3 and 7; to teach elder; also able to take Church music; state salary and age. Protestant Address "Z 3675, Governess," this office.

WANTED, a Ploughman and General Farm Hand, with Wife to work in house.—P 1459, this office. ... 1 B

STEWARDS AND GARDENERS WANTED.

GARDENER, active, handy Wanted occasionally, Terenure; state wages, copies references.—P 1486, this office.

WANTED, Single-handed Gardener; wife to attend fowls; state small or no family; wages 50/- and allowances. Send copies of references, Dundall, The Grange, Ballyraggett, Co. Kilkenny. ... 2 C

MALE SERVANTS DISENGAGED.

HOUSE Boy, experienced; disengaged when suited. Apply "Z 3754, House Boy," this office. ... 2 A

PROTESTANT Man, experienced tilling, sale and purchase of Stock, dog, whole work; moderate wages.—Reverend O'Connor, Donard

PANTRY Boy or General Boy—Miss Fowler, Maypooth, wishes to place smart Boy, 19, R.C., not out before.

SITUATION required immediately as General Indoor Manservant; valet, wait at table, also good plain cook if required; good experience; good reference. Address "Z 3723, Man," this office. ... 2 C

YOUNG Man wishes situation, plain garden or farm; well recommended.—Robert Newsome, Rathnew, Wicklow. ... 1 B

STEWARDS AND GARDENERS DISENGAGED.

GARDENER, single, seeks place, inside and out, or Foreman or Head Working; good references. Address "Z 3709, Gardener," this office. ... 2 C

RESPECTABLE young Man, good Gardener, useful about house, tidy, etc., requires position of Bank Porter.—A 200, Irish Times Dundrum Office, Kingston. ... 2 C

DOMESTICS WANTED.

BETWEENMAID Wanted at once; £18; state age, copies.—Miss O'Ferrall, Linard, Edgeworthstown.

BUSINESS Lady requires homely Person, fond of children, as Working Housekeeper, December 14th. Sedden, 62 Preston street, Brighton. ... 2 C

REQUIRED immediately, for country, an experienced Lady's Maid; temporary situation for 2 months; in Ireland, or possibly permanent, to go to England. Apply Mrs. Lindsey-FitzPatrick, Killalkin, Dunboyne, Co. Meath.

WANTED, an active middleaged woman, from 40 to 55, to assist in Housework; small washing.—J 306, Irish Times Branch Office, Kingstown. ... 30 A

"IRISH TIMES" SERVANTS' REGISTRY.

Under New Management

HOURS: { 10 a.m. to 4 p.m. for Servants Saturdays, 11 a.m. to 1 p.m.

31 WESTMORELAND STREET, DUBLIN.

The Matron has several vacancies on her books for well recommended Domestics, trained or untrained. No fees.

COOKS AND DAIRYMAIDS WANTED

A COOK General required, 7th, for Herbert street; must be good cook, and well recommended; £30; send copy last reference. Starting age.—1340, Irish Times Branch Office, Baggot street Bridge. ... 1 F

ENGLISH—Wanted, superior, good tempered Girl, not over 30, as Cook General; good cooking and references essential; Irish family, two, and one child, 4½ years; wages £40. Reply, full particulars, to Mrs. Blake, Swanley Cottage, Ickenham, Middlesex. ... 30 A

FIRST Class Cook Wanted immediately, job or permanent.—Mrs. Woods, 18 Nassau street.

RESPECTABLE settled Cook General Wanted in new year; small house, country; one lady; wages £16. Apply "Z 3645, Cook General," this office. ... 29 F

DOMESTICS CONTINUED.

TRAINED Cook Wanted for Works Canteen; capable and trustworthy. Reply, giving experience and wages expected, P 1585, this office.

WANTED for Roebuck, Clonskeagh, good plain Cook (General) well recommended; state particulars and wages.—P 1474, this office.

WANTED, near Dublin, young Cook General; house parlourmaid kept; must cook well; small family. Particulars, wages, age, copies, P 1585, this office.

GENERALS WANTED.

ANY number good Generals Wanted; placed immediately; high wages; indoor, outdoor Call or write, Matron, Registry, Irish Times.

CAPABLE, trustworthy young Protestant, all duties; neighbourhood Palmerston Park; adults; good conditions; references.—P 1401, this office. ... 30 A

CAN Lady recommend experienced General?—Wazes £35-£40.—P 1575, this office.

EXPERIENCED General Wanted for Blackrock; personal interview; small family; adults. ... 4 ... £25-£26.—P 1554, this office. ... 2 C

GENERAL Wanted, immediately, small family; good wages; state experience.—Robinson, Semiinge. ... 30 A

GENERAL Wanted, Protestant, Dublin suburbs; respectable farmer's daughter, not out before, who can milk, might suit; good home.—P 1491, this office. ... 1 B

NOTICE

IN addressing envelopes covering replies to advertisers in this Paper great care should be taken to indicate the exact word, when same is given, after the Office (General) will recommended; state particulars and written upon the envelop.

TEMPORARY, reliable General Wanted; good cook and housemaid; must have good references; small house, two in family; no basement.—1329, Irish Times Branch Office, Kingstown. ... 2 A

WANTED, a trustworthy, superior General; country girl preferred.—P 1309, this office.

WANTED, experienced General; understand all household duties; family two; good wages. State wages, send references, Mrs. Gallagher, Lrun Lodge, Multyfarnham.

WANTED immediately for Cork City, superior young General, small family.—Box 1444, Irish Times Branch Office, Cork.

WANTED, Protestant Girl to train as General, North County Dublin; small family. Address "Z 3715, Girl," this office.

WANTED, by Roscommon, private house, reliable General, plain cooking, early riser; able to wash and iron; send references. Address "Z 3734, General," this office.

WANTED immediately after Christmas, for small flat in Dundrum, reliable young General, one lady; wages from £22. Apply "Z 3691, Flat," this office.

WANTED, outdoor, good General; 10/- weekly; two in family, Harold's Cross. Call this day or to-morrow, 10 a.m. to 4 p.m. for Ladies.

WANTED, smart young General, small family. Apply after 9 o'clock, 25 Brighton road. ... 2 A

HOUSE AND PARLOURMAIDS WANTED.

A HOUSE Parlourmaid for Killiney, small family; wages £22-£25.—Address "Z 3721, House Parlourmaid," this office. ... 1 D

EXPERIENCED Head Parlourmaid Wanted, December 14th; good wages, reference required.—Address "Z 3677, Head," this office. ... 30 A

HOUSEMAID General Wanted, for Roebuck (Clonskeagh district; must be well recommended; state particulars, wages.—P 1417, this office.

HOUSEMAID or House Parlourmaid wanted, strong, active, intelligent; girl to be trained might suit. Apply between 2 and 3.—Miss Hall, 185 Haircut street.

NOTICE.

IN addressing envelopes covering replies to advertisers in this Paper great care should be taken to indicate the exact word, when same is given, after the Office (General) will recommended; state particulars and written upon the envelop.

UNDER Housemaid Wanted at once for County Tipperary.—Mrs. Woods, 18 Nassau street.

WANTED, House Parlourmaid, for quiet house, Donnybrook, Co. Down.—Box No. 956, Irish Times Branch Office, Belfast.

WANTED, Co. Mayo, in January, good-looking, strong Girl, recommended, train House Parlourmaid, and all duties; 3 in family; £22 to start. Give full particulars. Address "Z 3743, Girl," this office. ... 2 C

WANTED, young House Parlourmaid and Cook (Waterford), experienced; state wages. Apply with copies of discharges, B 67, Irish Times Branch Office, Dublin. ... 2 C

WANTED, experienced House Parlourmaid for Co. Wicklow; wages £30. Address "Z 3769, Maid," this office. ... 2 C

NURSES WANTED.

A GENT for NURSES, MAIDS and ATTENDANTS. Miss Bellingham Todd, 3 Grafton street, Dublin. Interviews daily. Tel. No. 5258.

A TRUSTWORTHY, reliable Girl Wanted to care for baby; wages £18; state age, how many months; state wages, experience.—P 1597, this office.

EXPERIENCED Nursemaid for one child; £20; Clonskeagh tram; Terrell, 269 Mountjoy street.

SUPERIOR Girl Wanted, care two children, help with housework; £18-£20. Apply 54 Hanaville Park, Terenure.

WANTED, Nurse, R.C., take charge of two children, ages 21 years and 6 months; must be clean and tidy, fond of children, and willing to help with duties thoroughly. Apply, stating salary and enclosing copies of "Z 3647, Nurse," this office. ... 29 F

WANTED, experienced Nurse, R.C., for Co. Kerry; common; take entire charge baby, 8 months; send references, state wages. Address "Z 3735, Nurse," this office.

WANTED, experienced, reliable Nurse, entire charge of baby, 10 months; must be thoroughly experienced in nursery; state wages and enclose copies of references. Address "Z 3642, Nurse," this office. ... 29 F

WANTED, Nurse, R.C., for Co. Down, 3 boys, ages 5 years and 1 year; teach first lessons, games. Address stating age, wages, enclose copies references, "Z 3765, Nurse," this office.

WANTED, Nurse Housemaid (Protestant), take charge baby, 6 months; child, 2½ years, and help with two others, aged 8½ and 6; 3 in family. Apply to Mrs. Yates, Woodcliffe, Sandycove.

KITCHEN, LAUNDRY, ETC., WANTED.

TWO good Kitchenmaids Wanted at once; wages £24. —Mrs. Woods, 18 Nassau street.

WANTED, strong young Kitchenmaid, R.C. Apply Miss Bradlon, House of Rest, Merrion. ... 29 F

DOMESTICS DISENGAGED.

A YOUNG Girl seeks outdoor work; good references. —P 1535, this office.

A HALL Maid or Housemaid; knowledge duties; good references. —P 1545, this office.

LADY strongly recommends Charwoman; good housewerer and laundress; strictly honest.—R 0 697, Irish Times Branch Office, Rathmines.

LADY, going abroad, strongly recommends excellent Cook, Kitchenmaid, Housemaid, and two Parlourmaids.—Address "Z 3736, Domestics," this office. ... 2 C

RESPECTABLE Woman seeks daily work or few days weekly.—P 1541, this office.

"IRISH TIMES" SERVANTS' REGISTRY.

(Under New Management

HOURS: { 10 a.m. to 4 p.m. for Servants. Saturdays, 11 a.m. to 1 p.m.

31 WESTMORELAND STREET, DUBLIN.

COOKS AND DAIRYMAIDS DISENGAGED.

GOOD singlehanded Cook disengaged. Apply 1 Harcourt street, Dublin.

TWO Cooks, situations together, Cook General and House Parlourmaid, R.C.; best references. Address "Z 3720, Sisters," this office. ... 1 F

GENERALS DISENGAGED.

COUNTRY Girl (25), R.C., seeks situation General (no laundry); state wages when replying. Address "Z 3690, Girl," this office.

EXPERIENCED young General; city preferred; good references.—P 1544—P 1531, this office.

EXPERIENCED young General; city preferred; good references.—Canna, 13 Hudson's terrace, Bray.

EXPERIENCED young General, country girl; very long references; £30; North suburbs preferred.—P 1537, this office.

GENERAL wants place, indoor; experienced; good, long references.—P 1535, this office.

YOUNG General seeks place; city preferred; good references.—P 1534, this office.

YOUNG General seeks place, small family; £20-£24; recommended.—P 1540, this office.

YOUNG Protestant wishes situation in Dublin; good references.—M McDonnell, Leighlinbridge road, Co. Carlow. ... 2 C

HOUSE AND PARLOURMAIDS DISENGAGED.

LADY wishes to recommend Protestant Girl as Second Housemaid or would assist in Housework; good wages; three years present place. Address "Z 3686, Housemaid," this office.

YOUNG House Parlourmaid, or General small family; £25-£30.—P 1532, this office. ... 2 A

NURSES DISENGAGED.

A YOUNG Girl, with two years' experience as Children's Nurse, immediate engagement, 21 years, Roman Catholic, Dublin preferred; good references. Address "Z 3752, Nurse," this office.

EXPERIENCED Nurse disengaged 8th December; city suburbs preferred. Apply by letter to 12 Jamaica, Glenageary.

GIRL (L.C.), aged 15 years, seeks a post with children, or in kitchen; some experience, will recommended. South County Dublin preferred. Address "Z 3733, Girl," this office.

GOOD Nurse, experienced, seeks post.—Box 1447, Irish Times Branch Office, Cork.

THOROUGHLY experienced Infant Nurse, disengaged; interviews Dublin, highest references.—1537, Irish Times Branch Office, Baggot street Bridge. ... 30 A

SPECIFIC ARTICLES.

ATTENTION—Hely's 64 page Illustrated Catalogue of Christmas Gifts, now ready. Stationery, Cards, Calendars, Diaries, Decorations, Leather Goods, Toys, Games, Fount Pens. Write to-day for copy.—Dame street, Dublin. ... 8 28

ARE you looking for Father Christmas? Then see the Christmas Number of the "Weekly Irish Times." On sale now. Price threepence. 29 F

BILLY Boo's Broomstick Trip Through the Skies—See the Christmas Number of the "Weekly Irish Times" to-day. Price threepence. 29 F

BERKEL'S Slicing Machine, in perfect order, cost £85 guineas; owner retiring; seen working near Dublin; first cheque £250 secures. Address "Z 3750, Machine," this office. ... 2 C

CALENDARS—Come and see the largest selection ever offered the Irish public. Beautiful designs and lowest prices.—Hely's, Dame street. ... 8 28

CHRISTMAS Cards—Orders for Private Cards promptly executed. Write for patterns now. Choice selection. Hely's, Dame street. ... 8 28

DIPLOMATS—Photographs of all Foreign Representatives and Free State Representatives abroad, in the Christmas Number of the "Weekly Irish Times." On sale to-day. Price threepence. 29 F

ENGLISH Lever Watch (Silver), perfect timekeeper, good order; 30/-; approval.—P 1465, this office. ... 1 B

FOUNT Pens—Select your Pen at Hely's and obtain their valuable guarantee for ever. Repairs by experts. Catalogue free.—38 Dame street. ... 8 28

FOUNTAIN Pens, Waterman's Ideal, from 12/6 to 105/-. Lists free.—The Pen Corner, College Green, Dublin.

FOR Sale, Water Tanks, Tiles, 34inch Piping.—P 1405, this office. ... 1 F

GAUGE O Model Railway, perfect condition, Sale.—P 1389, this office. ... 30 A

GOLD Hunting Waltham Watch, perfect timekeeper, good order; sent approval; £6.—P 1509, this office. ... 1 F

HOCKEY Sticks, Scoop, International, 20/-; Maple, 15/-; All Cane Handles, 5/6; Match, 7/6; 8/9, 10/6, 12/6, 15/6; Compo Hocker Balls, 1/-, 1/6. Leather Match, 5/6 6/9, 8/9; Shin Guards, 1/-. The Athletic Stores, 122 Stephen's Green, Dublin. ... 29 F

HORNBY Electric Train, electrically lighted, accumulator, 70 feet rails and points; new; cheap.—P 1609, this office. ... 2 C

JACKSON'S Instantaneous Copper Boiler, cost £30-£40, perfect, Sell £15 or nearest; Singer Sewing Machine, cost cash £14, never used; ten guineas.—Black, Grocery and Provision Store, Dun Laoghaire. ... 1 B

LOTS for Sale, 12 Bars, between 13 and 14 ... per price £1, delivered. Address "Z 3714, Lots," this office.

LOVELY Irish Linen and Crochet Afternoon Tea Cloths, unried sizes.—P 1565, this office.

LADIES' Beads, Hair, all new; Ladies', Gents' LZ Clusters, Trunks, Cuticura, Hot Water Jars.—P 1544, this office.

LOST Property—Silk Umbrellas, 3/6; Overcoats, 15/; Waterproofs, Fur Necklets, Suit Cases; very cheap.—W. P. Cullen, Agent, 51 Lower Sackville street, Dublin.

MAGIC Lantern and Stand, many Slides, perfect condition.—St. Ann's, Donnybrook. ... 2 A

OLD Irish Cut Glass, China, etc.; private buyer.—P 1421, this office. ... 30 A

PICK Covers, Sacks, Waterproof Covers for all purposes.—Petrie Brothers, 36 Usher's quay, Dublin.

SELL, cheap—Unused Wedding Present of best Stainless Cutlery, including Table and Dessert Knives, Forks and Spoons, also Tea Spoons; make ideal Xmas gift.—P 1412, this office. ... 30 A

SETS and Games, Novelties that will delight the Children; also Electrical Trains, Gramophones, Meccano, Kliptico, Wenebrik, Air Guns, Dolls, Visit 9 Wagerooms, First Floors.—Dame street. ... 29 F

TYPEWRITER, Underwood, splendid condition, very little used; bargain, £10; no dealers. Apply P 1318, this office. ... 29 F

T.C.D. Commencements.—M.A. Hood (new), Gown and ... Cap, both good condition; 2 guineas. Address "Z 3716, Gown," this office. ... 2 C

TYPEWRITERS, cheapest; every make; instalments; Repairs.—Norman Works, 26 Lower Ormond quay. ... 2 C

WILLIAMS Typewriter, as new, £4 10/; guaranteed perfect; scarce double shuttle Machine, cheap, 25/-, cost £5. Address "Z 3767, Typewriter," this office.

WIRELESS, BROADCASTING, ETC.

BURNDEPT, Ethovox Junior, Loud Speaker; perfect order; bargain.—Clarke, 17 Pearse street. ... 29 F

FOR quick disposal one 4 volt 40 actual Exide, two 2 volt 20 D.T.G. Exide; 12/6 the lot.—G 140, Irish Times Branch Office, Kingstown. ... 2 A

FOR Sale, Rotary Transformer, Accumulators, 120 volts. Offers to P 1567, this office.

MARCONI Wireless Sets on easy terms.—Hogan & Co. for Wireless, 32 Dame street, Dublin. ... 29 F

WANTED, Wireless, to receive English stations; new or used; give full particulars and price.—P 1395, this office. ... 30 A

DRESS AND COSTUME.

ABOUT Clothes—Mrs. Higgins, Aston's quay highest prices Ladies' and Gentlemen's Clothes, Suits, Off Clothing, Furniture, Jewellery, Artificial Teeth; country parcels received.

ABOUT Clothes—Highest prices for Ladies', Gents', Children's Left Off Clothing, Furniture; distance no objection.—Mrs. White, 16 Aungier street. ... A

ABOUT Clothes—Mrs. Duncan, 63 Amiens street, gives highest prices for Left-Off Clothing, Furniture, etc.; distance no objection. ... 28 A

ARE you looking for Father Christmas? Then see the Christmas Number of the "Weekly Irish Times." On sale now. Price threepence. 29 F

A NATURAL Musquash Coat, unused, cost £58; sacrifice, £15 10s.; cost £58. ... Furriers, 43 Henry street. ... 2 C

BELL Collared Tweed Coat, 36", perfect; Mackintosh Coat, 25/-; Crepe de Chene Frock, 10/-; medium.—P 1591, this office.

BILLY Boo's Broomstick Trip Through the Skies—See the Christmas Number of the "Weekly Irish Times" to-day. Price threepence. 29 F

BEAUTIFUL Fur Necklets, amazing value; no high profits.—Burke and Co., 80 Marlborough street. ... 30 A

BEAUTIFUL Clothing—Lady, in touch with Ladies' Maids, lots for disposal Day, Evening Gowns, Coats, Furs, etc.; bargains; state for Ref.—Madame B. Morris, 113 Thorncastle, London, S.E.1. ... 30 A

BLACK Sequin Tunic, £2; beautiful Paisley shawl, fringed, what offers?—P 1430, this office. ... 30 A

BLUE Wolf Animal Fur, large, perfect, cost £11; sacrifice, 52/- (approval, postage).—P 1502, this office.

BEAUTIFUL Coat, real skin, collar silk lined; cost 6 guineas last week, never worn (mourning); take 4 guineas. Sean Burke and Co., 80 Marlborough street. ... 2 A

CASH paid for Left Off Clothing, Jewellery, Furniture, Pictures, Carpets, Linen, Plate, etc.—Highest immediate attention. Telephone 435, Rathmines. Wellington House, 53 Wilmington quay.

DIPLOMATS—Photographs of all Foreign Representatives in the Free State and Free State Representatives abroad, in the Christmas Number of the "Weekly Irish Times." On sale to-day. Price threepence. 29 F

DARK Frieze Travelling Coat, chest 40; bargain, 25/-.—P 1548, this office. ... 1 F

EVENING Dress, medium, pink lace over crepe de chine, fashionable, worn twice, 18/6; also lovely Blue Georgette Silk Slip, 17/6.—P 1568, this office.

FOR Sale, Probationer Nurse's Uniform, Adelaide, never worn; cheap. Address "Z 3677, Uniform," this office.

FOR Sale, two Evening Frocks, this season's model, very little worn; also Grey Tweed Coat, length 40 inches, slight figure; bargains.—P 1470, this office. ... 1 B

FOR Sale, White Russian Fox Fur Pie, almost new. —P 1586, this office.

FOR Sale, Bundle of Girl's Left-off Clothing, 8-12, good condition; £1; no dealers.—P 1558, this office.

GIRL'S Frocks, Coats, Jumpers, Hats; fit 14-16; Shoes, 4—1343, Irish Times Branch Office, Baggot street Bridge.

HAND-KNITTED Cream Silk Jumper new, hat price, 10-; also Oriental (new); approval.—P 1053, this office.

IRISH Crochet Collars, 2,6.—Misses Irish Lace Depot, 44 and 45 Mary street, Dublin. ... 29 F

IRISH Lace Collars—Orders executed, sets, from 2/6.—Gordon's "Pioneer" Irish Lace Depot, 44 and 45 Mary street, Dublin.

LEINSTER House—Given gratis with the Christmas Number of the "Weekly Irish Times" is a fine Art Supplement, with Photograph of Leinster House in 1750 and Calendar for 1928.

LADY has for Sale new Squirrel Collar, Navy Coat, tunic, Stockinette Frocks, Shoes, Coat, large size. Address "Z 3728, Dress," this office. ... 1 F

LIGHT Brown Ride Astride Coat, medium figure, very good condition, made Mountcoat, cost £10; take £3 10/. Address "Z 3742, Coat," this office.

LOVELY 6 gn. Grey Velour Coat-costume, 25/-; box suit, 6 gn. Hemcon, 211/-; approval. Address "Z 3775, Coat," this office.

MAUVE Pleated Party Frock, girl 14, 10/6; Shoes, 6, 6/6.—P 1537, this office.

SALE, Lady's Wrap Coat, cut wool collar, cuffs; old Rose velvet Afternoon Dress, Silk Jumper to match, Long Seal Skin; also Fume and Coat, which sold but cumbrous. Address "Z 3749, Dress," this office.

VERY smart Frocks, Coats, Shoes, Man's Tweed Coat; cheap; perfect order.—P 1403, this office. ... 30 A

GARDEN FARM, SEEDS, ETC.

Unsatisfactory dealing by any advertiser in this column should be immediately reported to the Manager of the "Irish Times." 27/11/26.

ALL Garden Lovers should now complete Planting of Evergreens, Palms, Daffodils, Crocus, Iris, etc. Special prices to institutions, and for large quantities. Catalogues on application.—W. Drummond and Sons, Ltd., 57-58 Dawson street, Dublin. ... 2

ALL should Plant Seakale and Rhubarb for forcing. Spray you Fruit Trees now with Carbokrimp. Plant Herbaceous and Alpine Plants, Roses, Ornamental Shrubs and Trees. Catalogues free on application.—W. Drummond and Sons, Ltd., 57 and 58 Dawson street, Dublin. ... 36 11

APPLE Trees on crab stock are only suitable for grass orchards, but if you want trees for your cultivated garden, plant those on paradise stock. They will fruit sooner, and take up less room. Our standard varieties, 2-year bush, 1/9 each, 18/- dozen; 3-year bush, 2/- each, 20/- dozen; carriage paid on £3 orders.—Manager, Lissadell, Sligo.

AUCTION, Fruit Trees, Roses, Shrubs,

AFTER A STRENUOUS DAY

whether spent on business or pleasure sound sleep is a necessity.

A night's rest on a "Vi-Spring" overlay mattress is the most thorough restorative because its luxurious comfort induces that complete physical and mental relaxation so essential to the restoration of a tired mind and body.

Over 1,000 of the finest springs used in upholstery go to make the "Vi-Spring." Each of these springs has a genuine sympathy for fatigue—each plays its part in lulling the tired sleeper into a sound, refreshing sleep. They are a thousand aids to comfort—yielding gently, yet ensuring that correct buoyant support which makes your hours of rest hours of healthy recuperation.

"Vi-Spring" is an overlay mattress for use on the "Vibo" Bed Spring, Chain, Woven Wire, or any of the usual supports. Its construction is patented, and purchasers should safeguard themselves by seeing that the Mattress bears our label with the registered name "Vi-Spring" and Trade Mark. Reduced Prices from

£6 : 9 : 6

Vi-Spring Mattress

"The Best for Rest"

Patentee

Illustrated Catalogue Sent Free on application.

SOLE AGENTS:

PIM BROTHERS, LTD.,

EXCHEQUER STREET, DUBLIN.

(CONTINUED FROM PAGE 2.)

STABLING AND GRAZING.

GRAZING, Terenure, close tram; sickly Paddock, Good Acre.—to Let—P 1485, this office. 1 B

HOUSES AND LANDS FOR SALE.

ABANDON HOUSE HUNTING — Consult with GARVEY and GOOD, 22 Lincoln place.—Phone, 1668. 30 A

ALBERT McARTHUR—18— "The Homefinder"—52 LR. O'CONNELL ST. T

A Ltd. sporting and coast, via Blackrock, Kingstown, Dalkey, Meguire, Auctioneer, sanctions, has his instructed tenders, Monkstown, Carriage, and Stock purchaser; give full details and prices—P 1595, this office.

A NICE 2 storey House, 195 Clonliffe road, Clontarf; six windows, 6 rooms, gardens—Judge, 57 Holly-terrace, Clontarf. 30 A

A SUBSTANTIALLY built semi detached House for Sale, with possession, Sydney Parade district; suitable for doctor; large garden; cost £8, 000, will offer £4,500; tel. office. 30 A

A semi-private well built, semi detached; 8 apartments, bathroom, hot air garage, £3,500—20 Belgrave Co., station street. 2 X

A Knapton road—Modern house, about seven houses, 7 apartments, large garden, £1,400—North and Co. 2 X

A Monkstown—Charming detached Residence, on about one half acre, 9 apartments, garden; house beautifully fitted, requiring no outlay. Terms, North and Co. 2 X

A Luton square, Monkstown—Semi detached modern House, 10 apartments, electric light, £1,350—X North and Co. 2 X

A Rathgar—To be Sold a bargain, semi detached House, 8 apartments, bathroom, gas, garden—North and Co., station street. 2 X

A Pembroke road—Ten apartments, bathroom, garden, garage, £1,350—North and Co. 2 X

A Park avenue—An exceptionally nice modern House, 8 apartments, bathroom, £1,350—North and Co. 2 X

A Aldesboro road—One of these excellent semi detached Houses, 11 apartments, electric light, lge. tennis court—North and Co. 2 X

A Elgin road—Splendid House, 11 apartments, garden, coachhouse, garage, £2,000—North and Co. 2 X

A Marlborough road, Donnybrook—Double fronted House, 10 apartments, bathroom, garage, garden, electric light, £1,600—North and Co. 2 X

A Orwell Park—Detached Residence, 11 apartments, 2 bathrooms, Terms, North and Co. 2 X

A Rathfarnham—Beautifully situated, neat modern House, 7 apartments, bathroom, electric light, garage, £950—North and Co. 2 X

A Dolphin's Barn—£500 purchases four roomed House—North and Co. 2 X

A Rathdown, Harolds Cross road—Attractive semi detached non basement Residence, 8 apartments, bathroom, servant's room, garage, rear entrance, electric light, £1,450—North and Co. 2 X

A Botanic road—Double fronted Residence, 9 apartments, bathroom, about half an acre garden, stable. Terms, North and Co., station street. 2 X

A BUNGALOW, England, vacant; well built, brick, tile, concrete, 3 rooms, bath; 1 acre more available; rent, £15 per annum; close Ipswich, 10 miles Felixstowe (spas); £200 cash, £400 mortgage; two pair country Cottages, modern, £210.—Bellairs, Ivestaxe, Ipswich.

CORBETT "The Housekeeper" has for immediate Sale or to let, unfurnished, the following Residences and Bungalows:—Howth and Rathgar, £800 £1,500; Pembroke, £1,000 £1,550; Ranelagh, £1,350 £1,150; Terenure, £950 £1,300; Sandymount, £1,100; Dalkey, Dundrum, Monkstown, Blackrock, £750 £1,150; Clontarf, Dollymount, £700 £1,300; Drumcondra, £640 £850. N.B.—Also Furnished Residences, £950 £2,750; Farm 26 acres, £400; Central Hotel, City, £1,200; City Tailoring Establishment, shop, workroom arranged on any Property. Apply 30 Lower Ormond quay. 30 A

COMPACT and substantial House for Sale, containing 7 rooms and two bedrooms, kitchen, bathroom, hot water, electric light, garden, 10 minutes' Boyland avenue. Apply Jones and Sons, 114 Stephen's Green.

DALKEY—£950, freehold, 6 room Cottage; sunny; Early close; 22 Anglesea street, Dublin. 30 A

DONNYBROOK, £1,475, non basement, 4 bedrooms, garage; Dundrum, £825, 6 rooms, garage—Arthur Jones, 57 Holly-terrace, Clontarf. 29 F

DETACHED Houses—Dundrum, £1,000; Rathgar, £1,450, £2,600; Foxrock, £1,450; Bray, £1,000; Stillorgan, £1,750—Arthur Jones, 57 Holly-terrace, Clontarf. 1 B

DUN Laoghaire—Sale, fine granite fronted, non basement House, to let Unfurnished Flat. Address P 3700, House—this office. 1 B

FREEHOLD House for Sale, in Cowper road, Rathmines; bargain to immediate purchaser.—P 1502, office. 29 F

FOR Sale, 12 Hollybank avenue, Clonskeagh; 3 bedrooms, 2 sitting rooms, bath. 10 F

FOR Sale, £300 House Purchase Policy; over £100 paid in—P 1601, this office.

GRIFFITH—Modern Bungalow for Sale, Barnaby Estate; garage; beautifully situated.—Maurice Dorh, Building Contractor. 2 C

HOUSE, 86 Sandford road, Sale, semi-detached, six rooms; small rates; lease. 30 A

"OWNER leaving Ireland" has instructed Albert Hanlon to sell the House, 53 Summerhill, also the Furniture, Friday, 16th; House contains eight apartments; new drainage; large concrete yard, with wood, double coachhouse; the Furniture is in good useful kind. View cards from "The Housefinder," 52 O'Connell street. 29 F

PALMERSTON road adjoining—Detached, £1,100; freehold 9 rooms, garage space—Arthur Jones, 57 Amiens street. 30 A

RAMSEY, Isle of Man—For Sale, lovely Residence, in own grounds, with ornamental flower and kitchen gardens, large garden, 41,400—North and Co., station street, Blackrock. 2 X

A Monkstown—Charming detached Residence, on about one half acre, 9 apartments, garden; house beautifully fitted, requiring no outlay. Terms, North and Co. 2 X

A Luton square, Monkstown—Semi detached modern House, 10 apartments, electric light, £1,350—X North and Co. 2 X

A Rathgar—To be Sold a bargain, semi detached House, 8 apartments, bathroom, gas, garden—North and Co., station street. 2 X

A Pembroke road—Ten apartments, bathroom, garden, garage, £1,350—North and Co. 2 X

A Park avenue—An exceptionally nice modern House, 8 apartments, bathroom, £1,350—North and Co. 2 X

A Aldesboro road—One of these excellent semi detached Houses, 11 apartments, electric light, lge. tennis court—North and Co. 2 X

A Elgin road—Splendid House, 11 apartments, garden, coachhouse, garage, £2,000—North and Co. 2 X

A Marlborough road, Donnybrook—Double fronted House, 10 apartments, bathroom, garage, garden, electric light, £1,600—North and Co. 2 X

A Orwell Park—Detached Residence, 11 apartments, 2 bathrooms, Terms, North and Co. 2 X

A Rathfarnham—Beautifully situated, neat modern House, 7 apartments, bathroom, electric light, garage, £950—North and Co. 2 X

A Dolphin's Barn—£500 purchases four roomed House—North and Co. 2 X

A Rathdown, Harolds Cross road—Attractive semi detached non basement Residence, 8 apartments, bathroom, servant's room, garage, rear entrance, electric light, £1,450—North and Co. 2 X

A Botanic road—Double fronted Residence, 9 apartments, bathroom, about half an acre garden, stable. Terms, North and Co., station street. 2 X

A BUNGALOW, England, vacant; well built, brick, tile, concrete, 3 rooms, bath; 1 acre more available; rent, £15 per annum; close Ipswich, 10 miles Felixstowe (spas); £200 cash, £400 mortgage; two pair country Cottages, modern, £210.—Bellairs, Ivestaxe, Ipswich.

CORBETT "The Housekeeper" has for immediate Sale or to let, unfurnished, the following Residences and Bungalows:—Howth and Rathgar, £800 £1,500; Pembroke, £1,000 £1,550; Ranelagh, £1,350 £1,150; Terenure, £950 £1,300; Sandymount, £1,100; Dalkey, Dundrum, Monkstown, Blackrock, £750 £1,150; Clontarf, Dollymount, £700 £1,300; Drumcondra, £640 £850. N.B.—Also Furnished Residences, £950 £2,750; Farm 26 acres, £400; Central Hotel, City, £1,200; City Tailoring Establishment, shop, workroom arranged on any Property. Apply 30 Lower Ormond quay. 30 A

COMPACT and substantial House for Sale, containing 7 rooms and two bedrooms, kitchen, bathroom, hot water, electric light, garden, 10 minutes' Boyland avenue. Apply Jones and Sons, 114 Stephen's Green.

DALKEY—£950, freehold, 6 room Cottage; sunny.—Early close; 22 Anglesea street, Dublin. 30 A

DONNYBROOK, £1,475, non basement, 4 bedrooms, garage; Dundrum, £825, 6 rooms, garage—Arthur Jones, 57 Holly-terrace, Clontarf. 29 F

DETACHED Houses—Dundrum, £1,000; Rathgar, £1,450, £2,600; Foxrock, £1,450; Bray, £1,000; Stillorgan, £1,750—Arthur Jones, 57 Holly-terrace, Clontarf. 1 B

DUN Laoghaire—Sale, fine granite fronted, non basement House, to let Unfurnished Flat. Address P 3700, House—this office. 1 B

FREEHOLD House for Sale, in Cowper road, Rathmines; bargain to immediate purchaser.—P 1502, office. 29 F

FOR Sale, 12 Hollybank avenue, Clonskeagh; 3 bedrooms, 2 sitting rooms, bath. 10 F

FOR Sale, £300 House Purchase Policy; over £100 paid in—P 1601, this office.

GRIFFITH—Modern Bungalow for Sale, Barnaby Estate; garage; beautifully situated.—Maurice Dorh, Building Contractor. 2 C

HOUSE, 86 Sandford road, Sale, semi-detached, six rooms; small rates; lease. 30 A

"OWNER leaving Ireland" has instructed Albert Hanlon to sell the House, 53 Summerhill, also the Furniture, Friday, 16th; House contains eight apartments; new drainage; large concrete yard, with wood, double coachhouse; the Furniture is in good useful kind. View cards from "The Housefinder," 52 O'Connell street. 29 F

PALMERSTON road adjoining—Detached, £1,100; freehold 9 rooms, garage space—Arthur Jones, 57 Amiens street. 30 A

RAMSEY, Isle of Man—For Sale, lovely Residence, in own grounds, with ornamental flower and kitchen gardens, large garden, £1,400—North and Co., station street, Blackrock. 2 X

HOUSES TO LET CONTINUED

TO Let, Unfurnished House, Wellington road, Ballsbridge; rent £100 and rates. Apply Prim Bros., 21 Dawson street. 2 A

£100 RENT—Ground Floor Flat, two reception, three bedrooms, garden, greenhouse, garage. P 1580, this office. 2 C

£200 DOWN and about £80 yearly, including rates, for 75 years, secures new House at Whitehall; 2 reception, 3 bedrooms, bathroom, large garden—P 1555, this office.

HOUSES WANTED.

ADVERTISER requires 6-7 room House, South side; rent £80 yearly rent in advance.—Phone 3640, or P 1576, this office. 2 C

ALBERT, Co. Dublin—Wanted, for Albert Hostel, Albert, Co. Dublin, a House, with possession—Wanted, a few good Houses, prompt purchaser; give full details and prices—P 1595, this office. 2 C

CLONTARF or Drumcondra—Wanted to Purchase, small Detached or Semi-detached House; early possession.—P 1519, this office. 2 C

HOUSE, Half House, or Cottage, suburbs or central 60 direction street. 2 A

RESIDENCE required, lady, North or South; 7 rooms, good garden; will give £800.—P 1430, this office. 30 A

WANTED, January, small Unfurnished House or Flat; rent moderate. South side preferred.—P 1321, this office. 29 F

WANTED, Unfurnished House, South side preferred, eight rooms; good repair; half year's rent down if suitable.—D 1576, this office. 30 A

WANTED to Rent, Unfurnished detached House, within 3 to 5 miles of city, South side.—P 1495, this office. 1 F

WANTED, Unfurnished Cottage or Half House, garden, suburbs, £50 yearly, six months in advance; no children.—P 1516, this office. 1 B

WANTED to Rent for a term of years by two adults, good, careful tenants, good House, with large garden and greenhouse; a few acres of land not objected to; South suburbs. Address "Z 3702, House," this office.

WANTED to Rent, House, with two to ten acres of land, within seven miles Dublin; give full particulars.—P 1530, this office. 2 C

£2,000 TO Invest in occupied House, Merrion square to Lower Leeson street or important Business Premises.—Heron, Auctioneer, 188 Pearse street.

APARTMENTS TO LET.

DUBLIN AND DISTRICT.

APARTMENTS Agency—Lists on application; Flats, Board Residence Furnished Apartments.—Miss White, 25 Nassau street.

A FURNISHED Self-contained Flat to Let, near A Pillar.—P 1546, this office. 29 F

AT 16 Upper Leeson street—Comfortably Furnished Rooms; full or partial board. 2 A

AT 92 Ratland road—Furnished Apartments, nicely situated, two rooms, bathroom, cooker, 30/-, three 35/-—Phone 4744. 1 B

AT "Lisieux," 7 Herbert place, Baggot street Bridge, Select Board Residence.—Phone 62755. 30 A

AT 20 Earlsfort terrace—High class Residence, central, exclusive. Phone 62998. 1 B

AT Auburn House, Herbert street—Select Board Residence, 30/; fine situation; close Pearse. 10

AT Dawson street—Very comfortable double bedded Room and Sittingroom, use of kitchen, bathroom (gever), 27/6; afternoon; 2nd two business ladies or young married couple.—P 1551, this office.

AT Terenure—To Let, Half a House, comfortably Furnished; sittingroom, two bedrooms, kitchen, bathroom, etc. Apply to Dockrell Limited, South Great George's street. 1 B

APARTMENTS, most comfortable and convenient; moderate terms; good attendance.—17 Ranelagh road.

A APARTMENTS—Single, Double, or Combined Rooms in well kept, comfortable house, with all modern conveniences. Phone 62955.—14 Hatch street. 2 C

BESIDE Phoenix Park—Furnished Sittingroom, Bedroom, Kitchenette; suit two adults; moderate rent. 15 Parkgate street.

BAGGOT street—Charming self contained Unfurnished Flat to Let, containing seven rooms, electric light, gas fires, telephone, etc.; newly decorated. Apply Vaughan, 11 Hume street, Dublin. 2 A

CLONTARF—Two gentlemen or ladies can have comfortable Digs; separate rooms, partial board, £1 each weekly.—P 1328, this office. 29 F

CATHOLIC Ladies can have large Bedroom and Sitting Room, with attendance, electric light, hot bath, use piano; Rathgar, central; mention references.—P 1496, this office. 30 F

DESIRABLE Residence, Board; special terms, married couple; or Apartments.—Stanfield House, Strand road, Sandymount.

DRAWINGROOM Flat to Let, 33 Upper Leeson street; bath, use of garage; rent moderate.

ENGLISH Gentleman can recommend comfortable Accommodation with nice (Protestant) family, country residence; garage, own produce, milk, eggs, etc.; moderate terms; Terenure district.—P 1523, this office.

EXCHANGE Buildings, Ltd., 6 Grafton street, have a few choice Unfurnished and Furnished Flats vacant in Pembroke, Rathmines and Merrion square; seen by arrangement with us.

FLAT, Unfurnished, 46 Waterloo road. Particulars 35 Lower Baggot street. Seen 11.30-4.30. 29 F

FLAT to Let, Middle Abbey street; reasonable rent. 1 B

FLAT to Let, country house, beyond Rathfarnham; electric light, garage. Address "Z 3639, Flat," this office. 2 C

FURNISHED Flat, three or four rooms (self contained)—26 Hollybrook road, Clontarf. 29 F

FURNISHED Flat to Let, 3 or 4 rooms—20 Belgrave square, Rathmines. 29 F

FURNISHED Flat to Let, bedroom, sittingroom, kitchenette, use greenhouse (within vicinity Phoenix Park.—P 1525, this office. 29 F

FURNISHED Apartments, use of bath; suit 3 or 4 gentlemen; 2 rooms, garden; Rathmines.—Apply 4 Belgrave square, Rathmines. 29 F

FURNISHED Flat or Apartments, suit married couple; moderate.—14 Charlemont road, Clontarf.

FURNISHED Flat, every convenience, married couple, no children.—47 Belgrave square, Rathmines. 2 C

HALF House to Let (Furnished, Clontarf; moderate—P 1503, this office. 2 C

NOTICE

IN addressing envelopes covering copies to advertisers in this Paper great care should be taken to include the correct Box Number, when same is given, after the Office Number, thus:—"Z 20, Housemaid." Should be carefully written upon the envelope. T

LARGE Bedroom; suit two I.C. gentlemen or ladies, partial board; guinea each.—71 Ranelagh road.

LARGE, well Furnished Bed Sittingroom or Double Room, electric light, hot bath, kitchenette; partial board if required; moderate.—P 1596, this office. 2 C

LARGE bright Bed Sittingroom; suit lady or gentleman dining out; good locality Clontarf; very moderate.—P 1605, this office.

MODERN self contained Flat, Unfurnished, to Let Abbey Chambers, 94-96 Middle Abbey street. 29 F

PALMERSTON road—Lady or Gentleman can have well Furnished Bedroom and Sitting, or Bed-Sittingroom; partial board; terms £2 2/- per week.—P 1552, this office.

RATHGAR road—Furnished Sittingroom and Bedroom, use of kitchen, 1/4 bath, light, partial board, fire; no other lodgers.—P 1547, this office. 29 F

SELECT Board Residence, good catering; permanency, casuals.—7 Wellington road. 1 B

SANDYMOUNT avenue—Comfortable Bedroom (2 beds), Sittingroom, use kitchen, cooker, self; moderate.—P 1547, this office.

TO Let, Furnished, suitable for professional or business man dining out.—7 St. Stephen's Green. 29 F

TWO Ladies or Gentlemen—Own Sitting and Bedroom, use of kitchen; without partial board; private house; moderate. Merrion.—P 1565, this office.

TO Let, 67 Fitzwilliam square, Unfurnished Drawing Room and Bath.

TO Let, Furnished Bedroom (two single beds), use sittingroom, bath, gas cooker, or partial board suit two business ladies or gentlemen. Seen after 6 o'clock, 17 Lower Beechwood avenue, Ranelagh.

TWO Rooms and Kitchenette to Let, partly Furnished; use bathroom; moderate.—8 Charleston avenue, Ranelagh.

VERY nice Rooms to Let in home of doctor's widow, furnished or unfurnished. Write Combie, White Horse, Templeogue. 1 D

WELL Furnished Bed Sittingroom; moderate; hot bath; without partial board; private house; moderate. Merrion.—P 1565, this office.

WELL Furnished Drawingroom, Bedroom (communal), use kitchen, hot bath, cooker, electric, first class cook, attendance, moderate; or without.—51 Upper Leeson street.

13 HATCH street—Comfortable Rooms, light, cooking; moderate; exclusive; good cooking; garage. 1 B

52 LOWER Baggot street—Select, quiet; Partial Board; moderate terms. 29 F

65 ASHFIELD road, Ranelagh—Furnished sitting room, Bedroom, Kitchenette, gas cooker; bath 10s. 1 B

124 NORTH Circular road—Hall Flat, Unfurnished, select; all accommodation there; reasonable. 1 F

APARTMENTS WANTED

BUSINESS Lady requires Bedroom, and use of Sittingroom, bathroom, attendance; South side; moderate.—P 1478, this office. 2 C

CLONTARF neighbourhood—Comfortable Bed-Sittingroom Wanted, two Ladies; full and partial boarders respectively; state terms.—P 1468, this office. 1 F

GENTLEMAN requires Sittingroom and Bedroom, or partial board; Rathmines or Rathgar district preferred.—P 1467, this office. 1 F

PAYING Guest—Elderly Lady Church of Ireland wishes to be received as Paying Guest; Rathmines district preferred. Communicate, Miss Edmundson, 89 Pembroke road. 1 B

APARTMENTS WANTED CONTINUED

PROTESTANT Gentleman offers liberal terms for comfortable Home, good plain cooking; references given; South side.—P 1572, this office. 1 F

REQUIRED by two Gentlemen, large Bedroom and Sittingroom, convenient to Merrion square; all round; state terms.—P 1586, this office. 2 C

SMALL Hall Furnished Flat, Fitzwilliam square or vicinity; rent moderate; careful tenant.—P 1525, this office. 2 C

SIMPLY Furnished Flat or very small House Wanted soon, or end December, by young couple with one baby, containing sittingroom with writing desk, sleeping room, and small empty baby's room, kitchen with gas cooker and utensils, bathroom (if possible exclusive) with geyser, planatory; the whole labour saving and clean; with or near garage, with garden or neighbourhood park of tree grounds; good connection to station; advantage if telephone installed; state price in reply. Address "Z 3762, Flat," this office. 1 B

WANTED, after Christmas, double bedded Room, in select House; full board or attendance; vicinity Stephen's Green.—P 1487, this office. 1 B

WANTED, Bed Sittingroom and Kitchenette; terms essential.—P 1592, this office.

SEASIDE AND COUNTRY.

HOUSES TO LET AND WANTED.

BRAY—Advertisements for "Irish Times" will be received by Miss McCann, 96 Main street, Bray.

COTTAGE, Furnished, delightfully rural district, forty miles Dublin; motor accommodation; 'bus; own farm produce. Address "P 3770, Cottage," this office.

DALKEY—Furnished House to Let, month or longer; seven rooms, bathroom.—P 1510, this office. 1 F

DALKEY—Unfurnished House, convenient, apartments, to Let to May; £8 per month.—"House, Winnett's, Dalkey. 2 A

DALKEY—Advertisements (Prepaid, not "Irish Times") can be handed in at Mr Winnett's Newsagency and Stationery, 20 Castle street, Dalkey, up to 5.45 p.m. for insertion in the following day's Paper. A

FOUR roomed Cottage to Let to gentlefolk, Raheny. P 1606, this office.

LET, Unfurnished House, Kingstown, good position; four bedrooms, dining room, drawingroom, servant's room, etc.; £130, free.—A 474, Irish Times Branch Office, Kingstown. 1 H

LUCAN—Sexton's House to Let, four rooms. Apply Rev. D. H. Gillman, Rectory, Lucan. 2 C

MALAHIDE—Unfurnished House, two sittingrooms, four bedrooms, bathroom, etc., garden, rent £60, or would Let Furnished. Apply Prim Bros., 21 Dawson street. 2 A

TO Let, for six months from February 1st, comfortably Furnished country House, 8 good rooms and garden, 27 miles from Dublin; rent £10 monthly. Address "Z 3665, House," this office. 29 F

TO Let, vacant possession, Dunkereen House, Upton, Co Cork, containing drawingroom, dinningroom, study, pantry, kitchen, four bedrooms, bathroom (h. and c.), w.c., greenhouse, outoffices, 3½ acres land, 1 mile from railway station. Further particulars apply Carroll and Sons, 80 South Mall, Cork.

TO Let, Furnished, five roomed Bungalow, Howth Hill; bath, h. and c.; beautifully situated, near tram; January-April, £3 monthly; £100 annually. P 1559, this office. 2 C

WANTED, for my own private occupation, a Gentleman's House, with about 20 acres, either to buy cash down, or on lease, within 20 miles of Dublin; good accats. Address "Z 3390, House," this office. 8 29

WANTED to Rent, Unfurnished House, Blackrock or Monkstown districts. Apply, with particulars, to 1233, Irish Times Branch Office, Blackrock. 28 F

WANTED, detached Residence, Merrion road, Monkstown, Kingstown; lowest price, full particulars; owners only.—P 1584, this office.

WANTED to Purchase, detached House, non basement, 7-9 apartments, with some land adjoining; Rockford, Shanganagh, Bray preferred.—P 1545, this office. 2 C

APARTMENTS TO LET AND WANTED.

BANGOR, Co. Down—Two Bedrooms and Sittingroom; eight minutes rail and sea; every convenience, with attendance, 35/- weekly.—Box No. 937, Irish Times Branch Office, Belfast. 30 X

DUN Laoghaire—Vacant, Half Flat, Unfurnished, large rooms; select house, good locality. Address "Z 3715, Flat," this office. 1 F

FLAT, Unfurnished, self contained, Wanted, Kingstown district; state particulars, please—Flat, Irish Times Branch Office, Kingstown. 29 F

FLAT, Furnished, South side to Kingstown; married couple, no children; state terms.—P 1555, this office. 2 C

FURNISHED Flat to Let, two bedrooms, sittingroom, kitchen; gas cooker, electric light.—11 Haddington terrace, Kingstown.

HUNTING District—Ladies received as Paying Guests in small country house; good stabling and care for hunters; twenty-five miles from Dublin. Address "Z 3764, Guests," this office.

KINGSTOWN—To Let, Sittingroom, one or two Bedrooms; strict cleanliness; good cooking, attendance. M 816, Irish Times Branch Office, Kingstown. 29 F

KINGSTOWN—Clergyman's Wife wishes to receive Child, attending school; every home comfort. Address "Z 3735, Apartments," this office.

KINGSTOWN—Dorrag avenue—Flat vacant, Furnished; two bedrooms, two sittingrooms, hot water throughout; electric light.—B 77, Irish Times Branch Office, Kingstown.

KINGSTOWN—Vacant, Bed Sittingroom; Board optional; moderate; suit business person.—V 4, Irish Times Branch Office, Kingstown.

LADY offers very comfortable Apartments in country house; suit one or two ladies; home comforts; good table, in Southern county. Address "Z 3695, Apartments," this office. 2 A

LADY, Protestant, Blackrock, would Share Rooms with another, companionship.—P 36, Irish Times Branch Office, Kingstown.

MONKSTOWN—Furnished Flat; £4 a month.—Room 4, 10 Nassau street.

ONE or two Bedrooms, use of Sittingroom, suit gentlemen, partial board; close moderate; Royal terrace, Kingstown. Apply P 1520, this office. A

OWNER of well Furnished Country House Co. Cork would Let Half; Southern aspect, build, climate, picturesque country; golf links, shooting, hunting; nine miles from city; moderate. Address "Z 3706, House," this office.

ROOMS or Half House offered, country; convenient buses, churches, post office, fishing; very moderate. Address "Z 3685, Rooms," this office.

SKERRIES—Apartments, in select house, attendance, board optional; garage.—P 1482, this office. 1 B

WANTED by Gentleman, Bed and Sittingrooms, attendance, breakfast; Kingstown district preferred; state terms, particulars fully.—P 1562, this office. 2 A

WANTED, to rent, Furnished Flat, 4 rooms, Sandycove, Newtownsmith or Glasthule, to suit one lady. S 80, Irish Times Branch Office, Kingstown. 2 C

20/- APARTMENTS, Crosthwaite, Park, Dun Laoghaire; 20/- 3 Apartments, also Flats, 11 Longford terrace, Monkstown. Apply Nolan Bros., 19 Capel street. Phone 4083. 1 B

NORTH OF IRELAND.

THREE roomed House to Let, and field convenient to chapel and school. Address "Z 3744, House," this office. 2 A

LONDON AND CONTINENTAL.

FRENCH Lady, living in a beautiful situation in St. Germaine, at half an hour from the centre of Paris, takes Girls or Ladies "en pension." Her daughter, at present in Dublin, could give full information. Apply P 1379, this office.

MISCELLANEOUS.

AT Sharpley's, Baby Linen Specialists—Ladies invited to write for Catalogue Baby Linen, Accouchement, Nursery Requisite.—Nassau street, Lower Camden street.

AUSTIN Kane—Ladies' Hair Tinting and Waving Specialists, Wig and Transformation Designer.—21 Wicklow street.

AT Ogden's, 8 Lower Baggot street (late of Junior Army and Navy Stores—Spiced Rounds of Beef for Christmas; weights from 4lb upwards, 1/- per lb. Orders now booked. 31 18

ANTISEPTIC Electrolysis Removes Hair permanently without mark. Consultations free.—Miss Reed, Certified specialist, Second Floor, 4 Dawson street. Hours 10-3.

ACTION Bridge—Private and Class Lessons given; terms moderate.—P 1237, this office. 28 F

ASTHMA, Bronchitis—Messrs A. Q. Tucker, Ltd., London, Proprietors of the World-renowned Dr. Tucker's Asthma Remedy, late appointed Henry Bell, Ltd., 62 Quay, Waterford, sole representatives for the Irish Free State. Write for particulars of the offer of a free trial to Henry Bell, Ltd., 62 Quay, Waterford.

ARE you looking for Father Christmas? Then see at the Christmas Number of the "Weekly Irish Times." On sale now. Price threepence. 29 F

BILLY Boo's Broomstick Trip Through the Skies—See the Christmas Number of the "Weekly Irish Times" to-day. Price threepence. 29 F

CHRISTMAS Presents, suitable for friends in Canada and America—Cardigans, 14/6; Pullovers, 14/6; Gloves, 2/11; Scarves, 2/6; Golf Stockings, 4/6.—Scott Cooper, 5 South King street. 29

DIPLOMATS—Photographs of all Foreign Representatives in the Irish Free State and Free State Representatives abroad, in the Christmas Number of the "Weekly Irish Times." On sale to-day. Price threepence. 29 F

ESTIMATES, etc., given for the conversion of Houses into self contained Tenancies.—P 1498, this office.

GENTLEMEN (limited number only) can have stylish Cloth Clothes made by private tailor (London experience), on moderate "cut of income" terms; strictest confidence.—P 1358, this office. 29 F

HONEY, finest quality, six sections, carriage paid, for 10/-.—Holmes, Pococke Poultry Farm, Kilkenny. 1 B

HAND Dyed Silk Shawl, Ruffled by K. Blackburne in "Shadow Patterns," Fisher Folk, Won by Mrs. McClintock, Killarney, Farnham.

IN Memoriam Cards.—Wood Printing Works, Fleet street, Dublin. General Printers. 'Phone 1407. 26 3

LEINSTER House—Given gratis with the Christmas Number of the "Weekly Irish Times" is a fine Art Supplement, with Photograph of Leinster House in 1790 and Calendar for 1928. 29 F

MY Watchmaker.—Dormer, 1a South Frederick street, Dublin. 29 F

MATRIMONY—Young Man, R.C., good-looking, £4 weekly income from sound investments, intends start in business, wishes meet good-looking young Lady, about 26 to 30, small means, business, or profession, view to above; strictly confidential; photo with first letter. Address "Z 3746, Matrimony," this office.

ORIENTAL Goods in great variety; prices from 4d. sent on approval.—Hamsford, 17 South Anne street, Dublin.

OVERCOATS Turned, as new, from 17/6; Suits and Costumes, from 25/-.—North City Tailors, 21 Lower Ormond quay, Dublin. 25 F

SWEETS, Sweets, Sweets—Xmas Novelties, etc., Chandlery, Cigarettes, Sundries.—Nolan Bros., 19 Capel street, Dublin. 'Phone 4083.

1/6, 1/6, 1/6, CEMENT per cwt.—Nolan Bros., 19 Capel street. 'Phone 4083. 1 B

500 WATCHES Wanted for Repairs every week to keep our men employed; lowest charges; quickest service in Ireland.—Beason, 51 Mary street, Dublin. 14 X

3D A GHOST STORY for CHILDREN By HILDA COWHAM.

SEE THE CHRISTMAS NUMBER OF THE *Weekly Irish Times* 3D PRICE THREEPENCE. 3D

YOUNG MEN'S CHRISTIAN ASSOCIATIONS.

Rathmines—Saturday, 7.30, Prayer Bond. Sunday, 10.15, Mr. Warner's Bible Class. 4, Mr. Baxter's Bible Class. 7.30, Gospel Service; speaker, Mr. Maitland Kirwan. British Syrian Mission.

Church of Ireland Y.M.C.A., Dawson street.—8.30, Evangelistic Address, followed with the lantern, on "Sowing and Reaping," by Mr. J. Lyons Egan. Solo by Mr. Egan Roberts. Open to the public.

SERVICES AND ANTHEMS.

SECOND SUNDAY IN ADVENT.

St. Patrick's Cathedral.—8, Holy Communion. 9.15, Ir. Irish. 11.15, Matins. Service—Psalm 119 (vv. 1-32). Te Deum, Hall in B flat; Jubilate, King in C. Anthems, etc.—"Ye now are sorrowful," Brahms. Hymn 297, "Thine arm, O Lord." Preacher, the Rev. J. M. Harden, D.D., Prebendary of Castleknock. 12.15, Holy Communion. Kyrie, Creed (Merbecke). Sanctus, Gloria (Stewart in G). Offertory—I. Martin. Psalms 46, 47, 48. Magn. and N. Dim., Hays in G. Anthems, etc.—"Is the hour of trial," Robinson. Hymn 18, "At even, when the sun did set." 2nd, "Then shall the eyes." His yoke is easy," Handel. Concluding Voluntary—Basil Gothlee, Hoellmann. Preacher, the Rev. N. J. D. White, D.D., Prebendary of Clonmethan.

Christ Church Cathedral.—11, Matins; Processional Hymn, 5; Te Deum, King Hall in B flat; Psalm, 19; Benedictus, King Hall in B flat; Introit, "The righteous living" (Mendelssohn). 11.40, Holy Communion, Stewart in E flat. Preacher, the Dean; Hymns, 71, 217 (1st). 3.30, Evensong; Processional Hymn, 402; Magn. and Nunc Dim., Causton in F minor; Psalm 23. Anthem, "Blessed are they"; Hymn, 473. Preacher, Rev. F. H. Willis, B.A.; Reversional Hymn, 60. Offerings for the Hibernian Bible Society. Community singing at 3.15 o'clock.

College of St. Columba.—8, Holy Communion. 11.30; Te Deum, Stenroll in A; Benedictus, Adlam in E flat; Anthem, "Praise His awful Name"; Spohr; Hymn, "O come, O come, Emmanuel"; Rev. the Warden. 7.30, Magnificat, Nunc Dimittis, Wesley in F; Anthem, "Soldiers of Christ arise"; Farmer; Hymn, "Blest Creator of the light."

St. Matthias'. Parish Church.—11.30, Canon Monk Gibbon. 3.30, Young People's Service. 7, Evening Prayer.

St. Ann's Church.—8, 10 and 11.30, Holy Communion. 11.30, Canon Cowgier. 3.30, Children's Service. 7, Canon Chamberlain.

Ratimines Parish Church.—8 and 11.30, Holy Communion. 10, Rev. F. C. Hodges. 11.30, Rev. E. Robinson. 3.30, Young People's Service. 7, Rev. N. L. Roberts.

St. Bartholomew's Church, Clyde road.—8, Holy Communion. 11, Matins; Te Deum, Best in G; Benedictus, Cobb in G; Rev. Walter G. Simpson. 12, Sung Eucharist; Credo and Gloria, Woodward in E flat; Post Communion, "Now, my tongue, the mystery telling." 3.30, Young People's Service. 6.30, Litany 7, Evensong; Magnificat and Nunc Dimittis, West in F; Rev. Noel Waring.

Christ Church, Leeson Park.—8, Holy Communion. 11.30, Rev. A. E. Hughes. 3.30, Rev. N. H. Hamilton. 7, Rev. W. Bell.

St. Columba's Church, Rosehaigh.—8 and 11.30, Holy Communion. 11.30, Rev. N. H. Hamilton. 7, Rev. A. E. Hughes.

Magdalen Church.—11.30, Morning Prayer and Holy Communion, Rev. F. R. Willis. 7, Rev. J. F. Moneried Cox.

Church of the Female Orphan House, N. C. road.—11.30, Morning Prayer and Holy Communion; the Archbishop of Dublin. 7, Rev. E. Gell.

St. Stephen's.—7.15 and 8, Holy Communion. 10, Matins and sermon. 11.30, Matins, Holy Communion and sermon; Te Deum, Hopkins in G; Benedictus, Cobb in G; Hymns, 68, 473, 296. 4, Children's Gift Service. 7, Evensong and sermon; Service, Stewart in G; Hymns, 65, 292, 18. Short organ recital after Evensong.

St. Andrew's Church.—8, Holy Communion. 11.30, Morning Prayer and Holy Communion, Rev. H. G. Forde. 3.30, Rev. H. Kent Hughes.

St. James's Parish Church.—8, Holy Communion. 11.30, Rev. R. Emerson. 7, Rev. P. Colthurst.

St. Paul's, Dorset Church.—11.30, Holy Communion, Rev. P. Colthurst. 3.30, Rev. E. M. Bateman. 7, Rev. H. d'Forde.

St. Mark's Church.—8, Holy Communion. 11.30, Rev. T. H. Seale. 7, Rev. J. S. Caroline.

St. George's Parish Church.—8 and 11.30, Holy Commun

The Southern Flavour in Cork!

The characteristic kindness and hospitality of the South of Ireland is very noticeable in the Cork people!

We extend a hearty welcome to all the visitors to

Our Christmas Shopping Carnival

DEC. 10th to DEC. 24th.

Cork is proud of its Beautiful City, with its Spacious Streets and Magnificent Business Premises.

Our Merchants have provided a wonderful array of Novelty Gifts at the keenest values obtainable anywhere. Our assistants are courteous and polite.

We have arranged Return Railway Fares at Single Ticket Rate from all parts, and made ample provision in Catering and Amusements for everybody.

SEE THE NEW CORK!
SHOPPING FAIRYLAND!

Issued by The New Cork Publicity Association, c/o Victoria Hotel, Cork.

Give him ties and Give him the best

He can't get too many ties and he may get few of such superlative quality as Atkinson's Irish Poplin Ties.

Make sure *you* are the one to give him a present that shows such evidence of good taste and appreciation of a man's needs

Atkinson's Irish Poplin Ties are made in a wonderful variety of shades, patterns, and stripes. They sell at 2/11 and 4/9.

There are also Mufflers, Cigarette Cases and Tobacco Pouches, made from this rich and beautiful material; while as a very special treat you might buy him a length of Irish Poplin at 15/6 a yard and have an Evening Vest made from it. That would be a *very* original and charming idea, with the touch of rare luxury that appeals in a gift.

Write for Copy of Atkinson's Gift Leaflet.

ATKINSONS
IRISH POPLIN
COLLEGE GREEN DUBLIN, C.I.

Weekly Irish Times Christmas Number
1927
Price Threepence

The Best of the Season

Now On Sale

WOMEN CITIZENS' ASSOCIATION

Mrs. Macken, M.A., presided, and Doctor Selig was the speaker at a meeting of the Dublin Council of the Women Citizens' Association, held at 5 Leinster street, Dublin.

Doctor Selig alluded to the work of German women in shaping the Constitution. The women in all parties worked together for peace, for child welfare, and kindred subjects. 89 per cent. was about the average number of citizens who voted at elections, and of these the women voted in even larger proportion than the men.

ST. MARY'S COLLEGE UNION.

The organisation of the St. Mary's College Union is well on the way to completion, and the draft Constitution will be presented at a general meeting, which takes place in St. Mary's College on Tuesday next at 7.30 p.m. The success of the Union will depend in a great measure on the support given now, and this will, no doubt, be forthcoming from old students of the College.

Telephone communication between Oslo and Paris was successfully inaugurated on Thursday.

FREE STATE'S EDUCATIONAL POLICY CRITICISED.

UNDERMINING THE OLD CURRICULUM OF THE SECONDARY SCHOOLS.

INTERESTS OF BOYS PROCEEDING TO UNIVERSITIES IGNORED.

That the old curriculum of the secondary schools is being undermined, and the interests of the boys proceeding to universities are ignored, was the statement made by Mr. Thompson, headmaster, at the distribution of prizes in the High School, Harcourt street, Dublin, yesterday, when he discussed the present position of secondary education in the Free State.

A secondary school could not be content, he said, with such a programme as the Free State Board of Education now offered, which was only a higher primary education leading logically to a technical school.

Mr. Thompson further expressed the view that the absence of a pension scheme was a real injury to secondary education.

The Bishop of Cashel said that they could only express the earnest hope that the education authorities would accept their opinion that loyal citizenship did not depend upon the amount of attention which was given to any particular subject.

The Provost of Trinity College pointed out that a really practical education was one that would prove useful to a boy in any vocation. He hoped that the enthusiasm of the present Government for science and other subjects would not lead them to proscribe such subjects as Latin altogether. He expressed the hope that the new programme would give more time to the intelligent teaching of English than used to be the case.

HEADMASTER'S REPORT.

RECORD OF ACHIEVEMENT.

Mr. J. Thompson, M.A., M.R.I.A., headmaster, presented his annual report, which stated that in the examinations in religious knowledge, held last December under the joint direction of the Church of Ireland and the Presbyterian Assembly, the school presented 151 candidates and passed 127. Of these 127, 105 passed in the Church of Ireland examination and 22 in the Presbyterian. The prizes won were 45, a higher number than has been reached by the school in any previous year.

The school greatly regrets the loss of Mr. Kirkpatrick, who died at an early age last April. He had given excellent service to the school as Presbyterian Catechist for seven years, and was greatly esteemed and liked by his pupils. They sympathised with the Presbyterian Assembly in the loss of a very promising minister.

EXAMINATION RESULTS.

In June they had the third of the new annual examinations held by the Free State Board of Education, in the place of the old Intermediate Examinations, with results better than in the two previous years, and bearing favourable comparison with those of any school in the Free State. He could only repeat what he said last year—that the school was shown to be providing a good, all round secondary education of a high standard. In the Leaving Certificate Examination the number of candidates entered was limited by various rules, and four, out of six, boys passed, three with honours. In the Intermediate Certificate Examination 19 boys entered, and they all passed, except one, who had been irregular in his attendance during the year. Of the 18 who passed, seven obtained honours, and two, G. F. Dalton and A. G. Breakey, won scholarships of £40 a year each for two years. The school has regularly gained scholarships in this examination every year, and its total number of scholarships was higher than that of any other Protestant school in the Free State.

A DISTINCT GRIEVANCE.

Their hopes of gaining as many scholarships were lessened by the new rule which made Irish a compulsory subject for passing the Intermediate Certificate Examination, a distinct grievance to their boys and to their parents.

He should mention that G. F. Dalton, although not taking Irish, obtained second place in this examination out of over 3,000 candidates, and was only three marks behind the first boy..

The record of their entrance examinations into Trinity College was also highly satisfactory. At the junior exhibition examination in October, 1926, the second place and the High School exhibition of £25 a year for four years were obtained by A. W. H. Breakey, the first place being won by H. G. Yeates, who was formerly a pupil of this school before his family moved to Belfast. Breakey also won four entrance prizes for classical composition in Greek and Latin prose and Greek and Latin verse. Next in the examinations held last June, R. W. Reynolds was awarded a sizarship for classics, and, finally, at the junior exhibition examination held this autumn, the school gained no less than four exhibitions out of a total of fourteen—the highest number ever won by the school. D. M. Mitchell was second, and gained the High School exhibition.

The school has done pre-eminently well in all the external examinations of the year, whether in religious or in secular knowledge. The former pupils also continue to win gratifying successes in the universities and elsewhere.

DISTINCTIONS.

He thought mention should be made here of some other distinctions. The Primate, Dr. D'Arcy, has been elected a Fellow of the British Academy; Sir J. H. Kemp, Attorney-General of Hong Kong, has been knighted; Major-General A. A. Gibbs, Honorary Physician to the King, has been placed in command of the Indian Medical Service in the Punjaub; Major-General L. G. B. Anley has been appointed General in Command of the Northern Army District in England; Professor W. E. Thrift has been elected a Senior Fellow of Trinity College, and he and Mr. E. H. Alton have been re-elected to represent Dublin University in the Dail.

On the athletic side their record for the past year has been unusually good. The school sports were very successfully held again at Lansdowne road on June 24th, the senior championship being won for the second time by W. R. Prescott, and the junior championship by J. R. Stewart.

SECONDARY EDUCATION.

Proceeding, Mr. Thompson said:—"Before concluding this statement I should like to refer briefly to the present position of secondary education. First, the Free State Government has now been in power for nearly six years, and they have not yet produced any scheme of pensions for secondary teachers. Surely they have had time enough. A scheme has been promised now for a considerable time, but it does not seem to have reached a practical stage, and the public really ought to demand that the Government should take the question more seriously. The absence of a pension scheme is a real injury to secondary education. Secondly, the new scheme of examinations in secondary schools has been in operation for over three years, and it is now possible to form a considered opinion of its working. I should be the last person to deny that there is much sound and excellent teaching in the schools, but the system of the examinations which the Free State Minister for Education is responsible cannot be regarded as satisfactory.

THEN AND NOW.

"I have already referred to Irish as a compulsory subject for the Intermediate certificate. But, apart from that, the question may be put: what is the essential character of secondary schools? To which the answer clearly is that they are not merely a continuation of primary schools, but should offer the possibility of a higher education, leading, in the case of the best pupils, up to the standard of entrance to a university. Now, the universities of the Free State, like the universities of other countries, attach importance to modern foreign languages and to the ancient classics. The subjects, however, which are essential for a pass in the Intermediate certificate examination are limited to the five following:—Irish, English, history and geography, mathematics, and science. Modern languages and ancient classics are alike ignored. As they are not being encouraged, they are being discouraged, and in a large number of schools are being more and more neglected. Thus the old curriculum of the secondary schools is being undermined, and the interests of boys proceeding to the universities are ignored. It is useless to argue that a boy can take up subjects such as French or Latin, to say nothing of Greek or German, after he has finished the Intermediate certificate course, during the two years when he is preparing for the leaving certificate.

HUMANE EDUCATION.

"The foundations of these subjects must be laid at an earlier stage. A secondary school cannot be content with such a programme as the Board of Education now offers, which is only a higher primary education leading logically to a technical school. This school, in spite of the temptation offered, to which so many schools in the Free State have succumbed, continues to hold fast to the established secondary school tradition of humane education, which, while not neglecting science or mathematics, or drawing, or the mother tongue, also provides for its pupils education in Latin and French as essential as well as in Greek and German as optional subjects. I trust the school will always continue to do this. The Board of Education ought at least to recognise that secondary schools should not be all reduced to a uniform level of one rather narrow type, and it ought to recast its list of obligatory single subjects, and to substitute groups of subjects so as to provide for the schools a wider freedom, choice and greater elasticity.

VALEDICTORY REPORT.

"In conclusion, as you all know, this is the last report I shall read to you from this platform. After nearly thirty-eight years' service and twenty years as headmaster, I shall next summer retire from my post. A step of this kind is not taken without mixed feelings, but I can truly say that it is a source of gratitude and thankfulness to myself that I have been able to raise the school to its present condition of prosperity and success. This has only been achieved by hard and strenuous work, and I hope and pray that the school may continue to flourish and improve still further. I take this, the only public opportunity I shall have of this kind, to express my sincere and heartfelt thanks to all who have helped me in my work—the Board of Governors, who have always most readily supported any suggestions or proposals made in the interest of the school; the staff of assistant masters, without whose loyal and consistent efforts the school could not have achieved its successes; the parents, who have been most kind and generous in their appreciation of all that I have done, and, lastly, the boys, who have been not only my pupils, but my co-workers and friends."

BISHOP OF CASHEL'S ADDRESS.

TRIBUTE TO HEADMASTER.

After the distribution of prizes,

The Bishop of Cashel congratulated the Provost of Trinity College on his appointment, and thanked him for coming there to address them. They had, he said, listened to a most interesting report from the Headmaster. "I have," he went on, "to express the great regret felt by the Board of Governors, and by all those interested in the work of this school, at his resignation. He has now been 39 years in active work in this school. His ability, earnestness and marked success as an assistant master were recognised by his appointment as headmaster twenty years ago. Since then the progress of the school has been uninterrupted. The number on the roll has been steadily improving. The general level of education has been, in the opinion of the Governors, most satisfactory. The moral tone has been all that could be desired. The routine work has gone on without unnecessary friction. When we sum up a school as a marked success, it is only those who have special knowledge who can understand the many-sided work of a headmaster: the individual knowledge of the pupils, the wear and tear of the business life of a big institution; the tact, keen sense of justice, sympathetic insight, firmness, power of decision, clear sense of duty, all absolute essentials to success. In Mr. Thompson we find all these qualifications, and it is safe to say that the results of his splendid work will be seen in the boys he has been instrumental in equipping for their life-work. We all heartily wish him many peaceful years in his retirement.

A HOPE.

"There will be general agreement with the headmaster as to the subjects which form the basis of a first-class education. This is not the time to discuss the diversity of opinion, as to the relative position which various languages should occupy. We can only express the earnest hope that the Education Authorities will accept our opinion that loyal citizenship does not depend upon the amount of attention which is given to any particular subject. The State naturally wishes to train all her young citizens in loyalty to their country, deep, devoted, permanent. We feel confident that when the State is convinced that there is nothing antagonistic in our aim to the final object which their educational policy has in view, they will be quite willing to admit that, provided the object is attained, the method by which it is reached is of secondary importance.

"To a great degree the world has changed its opinions as to what constitutes a good citizen. The Great War has shown us the danger of confounding patriotism with religion, of mistaking the qualities which go to form a zealous lover of country with sound Christian character. We can now all see very clearly the devastation which has come upon the world through undue stress being laid upon duty to country, and from the universal obligation which is laid upon every Christian, notwithstanding his nationality, to be just and generous in his treatment of his fellowman. The world has hitherto forgotten that the Christian religion is international, and that its principles are equally binding in our relations to the people of other countries as well as with those within our borders. The failure to recognise this has been productive of much that is wrong, both in home and foreign politics.

PATRIOTISM AND CHRISTIAN DUTY.

"Statesmen, however high-minded, find it very difficult to apply literally the fundamental principles of Christianity in developing their policies towards each other. However difficult that may be, there should be no difficulty in the individual Christian fulfilling his duty towards his fellow-man. That seems to me the aim which every schoolboy ought to set before him. We have made Christianity a very complex faith; we have confounded loyalty with religion. We have allowed patriotism to cloud our perception of Christian duty.

"Now, however, we are beginning to see with increasing clearness of vision that in the relation of the characteristics of the Founder of Christianity consists all that is essential for the maintenance of peace upon earth and for entrance to eternal peace in the life beyond.

"It is the knowledge and influence of Christian character which gives vision and coherence to life, and if boys grasp that fact and act upon it they will become useful and loyal citizens. The State has a duty towards citizens just as the State has a right to make demands upon us. Governments would be well advised to set higher values upon the development of Christian character, and less upon the very doubtful motive of patriotism. If her young citizens bear the impress of the Founder of Christianity upon their character, then they will be true lovers of their country, while at the same time recognising the duty they owe to their brethren."

THE PROVOST OF TRINITY COLLEGE.

The Provost of Trinity College said that during Mr. Thompson's time as headmaster High School boys had taken two Fellowships in Trinity College, Dublin, and one in Trinity College, Cambridge; forty-three Scholarships in Trinity and as many as fifty-nine Senior Moderatorships. Very few schools in Ireland had a record equal to that. When the school started there were only 100 on the roll; now there were 250, so that it had made a great advance. Mr. Thompson had also done good work outside the school as an authority on educational matters. In the twenty years he had been there he must have had experience of the ways of Governments that made him sceptical as to the value of Government interference in these matters. Under the old *régime* he had seen one Chief Secretary after another bring in some nostrum to cure their educational ills, and under the new Government still another method would be tried. He wondered if those who introduced new methods stopped to think of the difficulties which confronted headmasters. The traditions of a school did not change; but headmasters had to adapt them to the ideas of changing Governments.

LATIN IN DANGER.

Mr. Thompson was particularly sound in the classics, and there he (the Provost) agreed with him. He hoped that the change spoken of would not mean that they were going to forget their Latin or French, but probably it was Latin that was in the greatest danger. To those who looked at education from the utilitarian aspect, he pointed out that a really practical education was one that would prove useful to a boy in any vocation. How could they know what career a boy of nine or ten years would adopt, and teach him accordingly? Boys had to be taught in classes, and should be trained so as to be fit for any vocation. From that point of view he defended Latin. There was no subject which lent itself better as an instrument for teaching than Latin. He hoped that the enthusiasm of the present Government for science and other subjects that were of practical use would not lead them to proscribe such subjects as Latin altogether.

THE MOTHER TONGUE.

With regard to the mother tongue, he hoped that the new programme would give more time to intelligent teaching of English than used to be the case. It was not always kept in mind that the teaching of the mother tongue was to elicit the art of expression, so that students could speak and write clearly. In their examination system, he thought they did not put the candidates sufficiently on their own resources, and allow them to express their own views. They needed change in that direction. He did not think that the plan of getting a boy to write an essay was a good one; he simply produced a sermon, and there were too many of these. In these days of committees of management and boards it was very useful that young men should be able to write and speak clearly.

Mr. Thompson briefly returned thanks for the kind remarks made about him.

Benediction was pronounced by the Bishop of Cashel, and the meeting finished with a hearty cheer for Mr. Thompson.

The Governors present were: Dr. Miller, Bishop of Cashel (Chairman); The Provost of Trinity College, the Bishop of Meath, Dr. L. C. Purser, the Dean of Christ Church, Professor Thrift, S.F.,T.C.D.; the Rev. Principal Moore, D.D.; Mr. J. Andrew, Mr. G. R. Webb, F.,T.C.D.; Mr. A. Miller, Mr. A. L. B. Moore (Registrar).

PACIFIC COAST PORTS AND DUBLIN.

NEW DIRECT SHIPPING SERVICE.

A further step in the development of direct trade between foreign countries and the Irish Free State is marked by the arrival in Dublin this week of the Isthmian Steamship Line's "Steel Scientists," with dried fruits, canned fruits, raisins, etc., consigned to Free State firms. A direct shipping service is thus inaugurated between the Pacific Coast and Dublin.

Such goods hitherto were consigned to Liverpool, London or Avonmouth, and thence transhipped to Dublin. The new service effects a saving in time and in freight charges, and obviates the additional handling and warehousing (resulting often in damage to the goods) necessitated by transhipment.

A second steamer of the Isthmian Steamship Lines sailed from San Francisco for Dublin on the 19th ult., with canned apples and other goods.

Representatives of the Department for Industry and Commerce visited the "Steel Scientist" yesterday and conveyed to the Master of the vessel (Captain Laurence Smith) the Free State Government's appreciation of the enterprise displayed by the Isthmian Steamship Lines in inaugurating the new service. They assured him of the Government's co-operation in the development of direct trade between the Free State and Pacific Coast ports.

PARISH OF ST. PETER AND ST. AUDOEN.

CHRISTMAS BAZAAR OPENED.

The Bishop of Meath yesterday performed the opening ceremony of the first day of the Christmas Bazaar in Camden Row Schoolhouse, in aid of the missionary and parochial funds of St. Peter's and St. Audoen's Church. The Rev. J. Tobias, who presided, said that up to this year the entire takings of the yearly bazaar went to foreign missions, but it has been decided that one-fifth of the funds must now, if necessary, be given to parish expenses.

The Bishop of Meath said it gave him great pleasure to come to the sale. He had the keenest affection for St. Peter's Parish, because it was in St. Peter's Church he had been married. Even if there were no services held, if the church was only left open as a place of devotion, it would be fulfilling a great work. All their churches should be wide open for people to go in and find freedom from the worldly cares that crush upon them and absorb all their energies.

"You have," his lordship continued, "a worthy rector. I have known him for many years, and there is no better rector in the whole of Dublin."

The foreign work and the home work, he concluded acted and reacted upon each other. What they hoped would come out of the present World Call was a revival of religion at home. If the Church was true at home the work of the Church abroad would have real life.

The principal stallholders were:—Mrs. Tobias, Miss Bastable, Miss Jellett, Mrs. Gick, Miss Adderley, the Misses Sullivan, Mrs. Anderson, Mrs. Douglas, the Rev. J. C. Burrows, Mrs. Eager, Mrs. MacEnley, Miss Bannister, Miss Hughes and Miss Blue.

SALE OF WORK IN DUBLIN.

St. Andrew's Church annual sale of work was held yesterday in the Parochial Hall, Suffolk street, Dublin. The Rev. R. Northridge, who presided at the opening, spoke of the objects for which the sale was held—to give donations to the Church Missionary Society, the Jews' Society, and the South American Missionary Society. For the past two years some of the proceeds have gone towards helping to pay off the debt on Baggotrath Diocesan Hall, and a sum is always set aside towards parochial expenses.

Mrs. Ormsby Hamilton then declared the sale open and wished it every success. Her own interest in missions, she said, began when, as a child, she had undertaken to support one of the orphans left destitute during the Indian famine.

The principal stallholders were Mrs. Northridge, Mrs. Kerr, Mrs. Mullen, Mrs. Wilson, Miss Harris, the Misses Bradshaw, and Mr. and Mrs. E. H. Flint.

ROYAL DUBLIN SOCIETY'S LECTURE.

"The Physiology of Athletic Power and Skill" was the subject on which Professor A. V. Hill delivered a very interesting address in the presence of a large audience in the theatre of the Royal Dublin Society, Ballsbridge, yesterday. He developed the matter, showing what training did for the muscles, and illustrated on the screen fast and slow movements of dancers.

ECONOMY IN GALWAY.

Galway County Homes Committee have, subject to the approval of the Board of Health, reduced the number of home assistance officers in the county from 36 to 20. The proposal would mean a saving of £549 18s. annually to the rates.

PATENTS, DESIGNS, TRADE MARKS. WM. EWART DOYLE, Registered Patent Agent, Consulting Engineer, Registered Patent Attorney. Advice Free.—12 College Green, Dublin.—(Advt.)

SENTENCED TO DEATH.

END OF WICKLOW MURDER TRIAL.

PRISONER'S OWN STORY IN COURT.

At Green street Courthouse, Dublin, yesterday William O'Neill, aged 19, farm labourer, was sentenced to death for the murder of Miss Margaret Farrell, aged 84, at Carrigleen, County Wicklow, on the 7th May.

Leave to appeal was refused, and the execution was fixed for the 29th December.

Mr. Carrigan, K.C., and Mr. Dudley White, K.C. (instructed by the Chief State Solicitor) prosecuted. Mr. M. J. Ryan (instructed by Messrs. D. O'Grady and Son) defended.

A HARD UPBRINGING.

The prisoner, examined by Mr. Ryan, told the Court that his mother was dead, and that he was the youngest son of a family of six. He went to school for short periods at Arklow and Kerikee, but did not go to school for the past nine years, and was not able to read or write. He then mentioned several places where he had worked. These included the farm of Mr. Laurence Byrne, who paid him 15s., 5s. and 4s. 6d. respectively on different occasions, and who also gave him a suit of clothes. He also sold oats for Mr. Byrne and kept the money in lieu of wages. He sometimes slept in a hay loft in Mr. Byrne's farmyard.

On Saturday, the 7th of May, he worked for Mr. Laurence Byrne, and had his supper in the house with John Byrne, Pat Hefferan and Michael Merrigan. "These three men left about 9 o'clock. Witness then shaved himself, and then went out with Mr. Byrne's dogs looking for rabbits, but got none. He then went back to Laurence Byrne's house. There was no person there, and he sat by the fire. He was partially asleep when his attention was attracted by the barking of the dogs. He then put on his cap and latched the door and went to Rathdrum. He went by a short cut, and as he was getting on to the road he heard a clock striking one. He did not meet anyone on the road, but two men on one bicycle passed him on the hill leading down to Rathdrum. They were travelling quickly and did not salute him. Still nearer to Rathdrum he saw a man with a bicycle standing at Bill Cullen's gate. Witness said, "Good night," but the man did not return the salute. He remained at Rathdrum for some time and then went home. His father reprimanded him for being late, and he said that he was at a "wake." He then went to bed, having given his father 15s.

On Sunday, 8th May, he paid Miss Manley 3s. 1d. for groceries which he had got from her some time previously. He then went on towards Rathdrum, and looked at some lambs near Bill Cullen's gate, where he had seen the man standing the previous night. He saw a watch on the ground, picked it up and put it in his pocket, after which he went to Byrne's house at Ballinabarney. In the afternoon Patrick Heffernan came in and they had a talk.

NEWS OF THE MURDER.

Mr. Ryan—Did he tell you anything?

Witness—He did; he told me that he had heard after Mass that an old woman was murdered. I asked him who she was, and he said that he forgot her name, but that she lived alone. I said the only woman living alone was Peggy Farrell.

Did you show the watch to Heffernan?—I did. He asked me where I got it, and I said I won it playing cards the night before.

Did you meet Gregory Rogers that afternoon?—I did.

Did you say anything about the murder—I did; I said "it was an awful thing about Peggy," and he replied that it was an awful thing "in the sight of the country."

When did you first hear of the murder?—When Heffernan told me.

When you got to your father's house did he say anything about the murder?—Yes; he said something about a woman being shot or murdered.

Continuing, the witness said that at Cullen's corner he was talking to some men, and he said that he had seen the body. He had not been to Miss Farrell's house, but he had heard people speaking about the murder. When going to the forge on Monday he was speaking to Mrs. Andy Byrne. She told him that she heard there was an old gold watch missing from Margaret Farrell's house. When he heard that witness was afraid that the watch which he had might be Miss Farrell's, and that if the Guards found it on him they would suspect him of having committed the murder, so he hid it in Byrne's field.

Answering further questions, witness said that he intended going to the "wake" with Patrick Heffernan. When they got to Miss Farrell's gate they saw several Guards there. They proceeded to the village for tobacco. The Guards questioned them. Subsequently he told Superintendent Meehan that he had hidden the watch.

Concluding his evidence, the prisoner said that he had nothing whatever to do with the murder of Margaret Farrell.

In cross-examination by Mr. Carrigan, the prisoner admitted having told lies to several people. He did not regard it as a strange coincidence that Peggy Farrell's money was found within a few yards of where he had hid the watch.

"How is it," asked Mr. Carrigan, "that you had money so flush on the Saturday and Sunday after the murder?"

"I earned some of it," replied the prisoner, "and I got some of it for the oats from Mr. Sutton."

Mrs. Anastatia Byrne and Mr. Frederick Sutton, merchant, Rathdrum, also gave evidence.

JOSEPH AND HIS BRETHREN.

Mr. Ryan then addressed the jury on behalf of the prisoner. He said that the evidence was altogether circumstantial, and to show that circumstances could be made to lie he quoted from the Book of Genesis, where Joseph's brothers sold him to the Ishmaelites, and they dipped his coat in the blood of a kid and took it to his father, who said: "It is my son's coat: an evil beast hath devoured him."

Counsel then dealt generally with the evidence, and said that the fact that the prisoner showed the watch to different people was an argument in proof of his innocence. As regards the lies he had told, counsel said that they would find that in all classes of society, from members of the House of Lords down to the humblest citizen, people told lies; politicians told lies, newspapers told lies, and loose talk was quite common in the country. O'Neill, a boy reared in the country, developed this habit of telling lies.

Mr. Carrigan, K.C., replied for the prosecution, and said that the jury should not give any consideration to the fact that the jury disagreed on the last occasion. They should decide the case on the evidence, and take their courage in their hands, and if they thought him guilty they should find him guilty, and if innocent not guilty. The evidence against the prisoner was that he behaved as a guilty man, and that he had the spoils of the murder in his possession. As regards the showing of the watch, counsel said it was impossible to understand the psychology of a murderer. In one of the most famous cases that was ever tried in that court—the Malahide murders—the murderer wore the trousers of one of his victims up to the time of the arrest. His placing the watch where he did was the providential working of a supernatural power, so that the murderer would be discovered.

SENTENCE OF DEATH.

At 7.10 Mr. Justice Johnston began to sum up, and went through the principal points in the evidence.

The jury retired at 8.25, and at 9 o'clock returned with a verdict of guilty, with a recommendation to mercy on account of the prisoner's youth and careless upbringing.

Asked by the Clerk of the Peace if he had anything to say why sentence of death and execution should not be awarded against him,

The prisoner grasped the dock rails, and his lips moved, but there was no audible response.

Mr. Justice Johnston then assumed the black cap, and in the usual form sentenced the prisoner to be executed on the 29th inst.

Mr. Ryan applied for a certificate of leave to appeal on the grounds that a question of law was involved; that the course of the trial was unsatisfactory, as the judge in summing up misdirected the jury as to the law applicable to the case—that they should treat the case as if it was a case of larceny; and that the judge omitted to direct the jury as to the nature of the crime of wilful murder.

Mr. Justice Johnston refused the application.

The Court adjourned until next Monday.

CANCER CAMPAIGN IN BELFAST.

SURGEON'S OBJECTION TO NEW HOSPITAL.

At a meeting of the Ulster Medical School the following resolution was proposed by Mr. A. B. Mitchell, O.B.E., F.R.C.S., seconded by Sir Thomas Houston, O.B.E., M.D., and carried unanimously:—"That the Ulster Medical Society accords its hearty support to the National Cancer Campaign, Ireland."

Writing in reference to the subject, Surgeon Fullerton states "that it would be a mistake to duplicate hospitals when there are already in existence institutions like the Royal Victoria, the Mater Infirmorum, and the special hospitals where cancer can be adequately treated and in whose well-equipped and well-staffed laboratories research can be carried out. At the Royal Victoria Hospital we have, or shall have within the next few months, all the facilities and all the apparatus necessary, not only for research, but also for the most modern treatment of cancer and malignant diseases. Money is, of course, urgently required to pay for further equipment and treatment, and the public will be well advised to concentrate on existing institutions, which are in full swing and doing good work."

The object of the National Cancer Campaign in Ireland is to reach a wide circle of interested people, and the money collected will be allotted to institutions and laboratories in which *bona-fide* research is being carried on. The Belfast University and hospitals, with other institutions that can show a record of good work in this branch of research, will benefit by this scheme, and the public who subscribe may feel assured that the funds will be properly and economically administered.

This letter, it is stated, was written after consultation with the Vice-Chancellor of Queen's University, Professor Symmers, and Sir Thomas Houston.

THE WRONG CATHERINE McGRATH.

CLARE POLLING BOOTH INCIDENT.

A sentence of two months' imprisonment was imposed by District Justice Gleeson at Tulla, Co. Clare, on Thursday, on a girl, aged 23 years, named Catherine McGrath, of Affock. She was charged with having unlawfully applied for a ballot paper at the recent general election at Knockjames polling booth in the name of Catherine McGrath, of Derryulk Lower.

Guard Edward O'Reilly, who was on duty at the polling booth, gave evidence of the defendant having come to the polling booth and asked the presiding officer for a ballot paper in the name of Catherine McGrath. She was challenged by a personating agent, who said she was not the Catherine McGrath named in the register. The presiding officer said that she would have to be sworn, but after a time the girl did not insist further, and left the booth without voting.

The presiding officer said that when the girl had been challenged he asked her for her name and address. She gave the name of Catherine McGrath, of Derryulk. Before swearing her he warned her of the penalties of personation, and then he said she was not the person named on the register.

The girl's father said that some lads met her on the road and told her that her name was on the register and that she had a vote.

The Justice pointed out that the prosecution had been brought by Superintendent Kelleher under Section 3 of the Electoral Abusest Act, which provided for a minimum of two months' imprisonment. The accused had obviously been put up to personate another person, but she had not given the names of the parties who had urged her to commit the offence. He had no option but to impose the sentence of two months provided in the Act, together with a fine of 5s. The accused could appeal, and the Circuit Judge might extend to her the benefit of the Probation of Offenders Act.

The father of the girl gave immediate notice of appeal, and the accused was realeased on bail pending the decision of the Circuit Judge.

CLONES HIGH SCHOOL.

DR. HANNA AND COMPULSORY IRISH.

At the annual prize day of Clones High School, held yesterday afternoon, at the Clones Protestant Recreation Hall, Mr. M. E. Knight, Chairman of the Board of Governors, who presided, spoke of the remarkable progress of the school, which took in pupils from the Clogher Valley to Castleblayney. He paid a fine tribute to the first headmaster, Mr. Thompson, and to the good work maintained by his successor, Dr. Knox, the present headmaster.

The Rev. R. K. Hanna, M.A., D.D., ex-Moderator of the Presbyterian Church of Ireland, distributed the book prizes. Speaking later, he said that he was very glad Mr. Knight had not entered on the discussion of compulsory Irish. In the Free State the question was one of supreme importance, and he was afraid that there was nothing for it but face the question of compulsory Irish. As a matter of fact, he did not see any great objection in facing it. English was their native language; their Bible and their literature were in English, and they would continue to use it as their native speech for the Protestant portion of the population. He really did not see any very serious objection to the study of Irish, even if it was a compulsory study, provided that the time taken up by it was reasonable, and provided that it was not used for any political or proselytising purpose.

Dr. Hanna then referred to a matter which, he said, gravely concerned the Free State schools, especially Free State secondary schools and that was the question of pensions for teachers. He said that provision should be made for these pensions. He hoped that the subject would have the sympathetic consideration of the Free State Government. Secondary school teachers were just as much entitled to receive treatment similar to that given to primary teachers.

A hearty vote of thanks was passed to Dr. Hanna.

LOUGHREA TOWN HALL.

The Loughrea Town Commissioners are taking steps with a view to securing a grant to rebuild the Town Hall, and have approached the landlord, Viscount Lascelles, through his agent (Mr. Moreau, Portumna), for the purpose of acquiring the site on which the remnants of the building stand.

ST. ANDREW'S CHURCH, WESTLAND ROW.

Special celebrations will take place in St. Andrew's Church, Westland Row, Dublin, to-morrow in honour of St. Andrew, patron of the church and parish. The Archbishop of Dublin (Most Rev. Dr. Byrne) will preside at a Solemn High Mass at 12 o'clock, after which a sermon dealing with the life of the saint will be preached by Canon Boylan, M.A., D.Litt., D.D., Vice-President of St. Patrick's College, Maynooth. In the evening, from 8 to 9 o'clock, there will be a celebration of the Holy Hour, and it will be followed by Benediction of the Blessed Sacrament, to be given by the Archbishop.

WOMEN AND THE UNEMPLOYMENT COMMITTEE.

President Cosgrave having informed the Irish Section of the Women's International League for Peace and Freedom that, in his opinion, the Unemployment Committee should be composed of persons with an intimate knowledge of labour and general conditions in the country, the Section has replied that it considers his statement unsatisfactory. As there are women competent and willing to serve on the Committee, the Section urges the co-option of one or more "in the interests both of justice and efficiency."

TEMPORARY ASSISTANT JUSTICE

The Governor-General of the Irish Free State has appointed Mr. Charles Kenny to be a temporary Assistant Justice of the District Court in the Irish Free State during the absence on vacation of District Justice Edward Collins. Mr. Kenny has been assigned to District No. 31.

BARONET'S ESTATE

£10,000 CLAIM BY FREE STATE TRUSTEE.

NORTHERN APPEAL COURT'S DECISION.

The problem which the Northern Ireland Court of Appeal had to solve yesterday was "whether a man who is detained in an asylum in the Free State is ordinarily resident there."

The question arose out of the estate of Sir John Molesworth Staples, Bart., a person of unsound mind. An appeal was lodged against the order of Lord Justice Andrews, who had refused the application by the Public Trustee of the Free State that the Land Purchase Trustee for Northern Ireland should transfer and pay to the Public Trustee for the Free State all funds now in his hands or in his name which formed part of the estate of Sir John Staples.

These funds, which represented the proceeds of sale through the Irish Land Commission of portion of the estates in Derry and Tyrone to which Sir John Staples was entitled as a tenant in tail in possession, were of the approximate value of £10,000. This money was vested in the Public Trustee in Ireland, and when the Land Purchase Commission for Ulster was established the funds were transferred to the Ulster Land Purchase Trustee. The funds had since been administered by this official, and it was contended before Lord Justice Andrews that the funds were transferred to the Ulster Trustee under a misapprehension, and that after three and a half years the funds should be retransferred back to the Free State. Lord Justice Andrews refused the application, and the matter came up by way of appeal, on the ground that Sir John Staples was ordinarily resident in the Free State.

THE DECISION.

The Lord Chief Justice, giving his decision, said that on the day of the transfer Sir John Staples was detained in the asylum. The period of detention would naturally depend upon the state of his health; it was enough to say that presumably his detention was waranted for the ten months prior to the day of transfer. They could not look to what had happened since, as that was the crucial date by which his rights were to be determined.

His Lordship said that he thought Sir John was then living in the Free State, but could it be said that he was "ordinarily resident"? He thought "ordinarily" might be fairly interpreted to mean "as a general rule of life" resident in the Free State. He could not hold that a prisoner in the Free State serving a term of imprisonment under restraint, though living in the Free State, was ordinarily resident in the prison or even ordinarily resident in the Free State unless he had some other sort of fixed place of resort there. He did not think that a domiciled English or Scottish prisoner in Dublin in these circumstances, with no local habitation outside the prison for himself and his family, could be said to be ordinarily resident in the Free State, even though so detained. He could not think that a lunatic detained under an order of the Lord Chancellor for ten months in an asylum in the Free State was in any different position.

QUESTION OF COSTS.

"I have not to decide," added His Lordship, "where his ordinary residence may be or whether, in fact, he can be said to have one at all or not; but I am satisfied that on the day of the transfer he was not 'ordinarily resident' in the Free State, which is the only issue to be determined in the present case."

His Lordship said that, in his judgment, the appeal failed, and he thought that the Public Trustee should pay to the Land Purchase Trustee of Northern Ireland his costs of the appeal when taxed and ascertained. In all other respects the order of Lord Justice Andrews would be affirmed.

Lord Justice Best concurred.

Mr. Munroe, K.C., said that there might be great difficulty in recovering costs from the Public Trustee of the Free State.

The Lord Chief Justice—We cannot assume that he will not do his duty.

Mr. Munroe suggested that the Public Trustee's costs should be paid out of the funds.

The Lord Chief Justice, in refusing, said that they ought not to assume that the Public Trustee, who had consented to the jurisdiction of the Court, would not comply with the order.

CONTEMPT OF COURT.

TIPPERARY LABOURER ARRESTED.

When an elderly man named Thomas Ryan, a labourer, of Reafadda, Hollyford, was fined at Dundrum (Tipperary) District Court for allowing his jennet to wander on the public road, he muttered something about trash.

By order of District Justice Troy, Ryan was immediately taken into custody and charged by Superintendent Keegan with contempt of Court.

Ryan—Excuse me, sir. I did not mean any insult to your worship.

Superintendent Keegan—Do you realise the seriousness of the charge you are up against now?

Ryan—I did not mean any offence.

The Justice—You are liable to a fine of 20s., or 14 days' imprisonment. People like you must learn to conduct themselves when they come to Court.

MR. BLYTHE EXPLAINS THE NEW LOAN.

DUBLIN BUSINESS MEN APPROVE THE TERMS.

WORKS THAT WILL BENEFIT THE COUNTRY.

NEXT ISSUE MAY BE AT A HIGHER PRICE.

Mr. Ernest Blythe, Free State Minister for Finance, announced the issue of a new National Loan of £7,089,175—the first part of a loan of £15,000,000—at a large and representative gathering of bankers, railway and steamship directors, business men and others in the Chamber of Commerce, Dublin, yesterday afternoon. There was not a vacant seat in the hall, and the announcement of the terms and objects of the Loan were well received.

FOR NATIONAL PURPOSES.

Mr. J. C. M. Eason, President of the Chamber, who occupied the chair, introducing the Minister for Finance, said that he would like to emphasise very strongly the fact that the proposed loan was for national purposes, for purposes which had received the approval of the whole country, for expenditure which would be devoted to works of a reproductive character. The issue of the national loan presented to the citizens a great opportunity to show their faith in the future prosperity of the country, and to show their determination to build up the prosperity of their country. That was not an opportunity which would mean sacrifice on the part of the citizens, but it would be a permanent advantage to them.

The foundations of the economic structure in the Free State had been soundly and well laid, and the business men of Dublin had helped to lay those foundations. They had now an opportunity in the issue of the loan of participating in the building of the superstructure. (Hear, hear.)

MINISTER'S SPEECH.

CONDITIONS MUCH BETTER THAN IN 1923.

Mr. Ernest Blythe, Minister for Finance, who was cordially received, said:—I appeal for support for the present issue of the National Loan with more confidence and with less trepidation than when I made a similar appeal in 1923. When I spoke in this room in 1923 on the issuing of the loan there were thousands of prisoners behind barbed wire, and almost half of the members of the Dail had not taken their seats. I was looking at the newspapers the other day, and noticed that round about that time every morning the papers told of some killing, of some outrage.

The conditions are now very much better. We had then undoubtedly gone through the worst of the struggle, the worst of the difficulties had been overcome, but the conditions were not altogether over cheering.

Now we have no prisoners in internment camps, and all the elected representatives of the people are sitting and taking their part in the work of the Dail. We have no more crime, no more acts of violence, than one would find in almost any other country.

STABILITY ASSURED.

In 1923 I said that we need not anticipate any renewal of organised violence or war conditions. We have got long past the stage when any such assurance need be given. We have now conditions in which we may look upon the political stability as being absolutely assured.

During the past two or three years conditions have been difficult, because the prices of agricultural produce have been steadily falling, and in this country, which depends entirely on agriculture, and where the prosperity of every class of the community depends in some measure on the prosperity of agriculture, he conditions could not be otherwise so long as the prices of agricultural produce were falling. These prices are now so low that one must believe that they had reached bottom. In many cases they are very near pre-war level. If the decline has ceased we may look to the future with a very great deal of confidence. (Hear, hear.)

This year, for the first time, some of the statistics which are available give more reason for optimism than any figures that have been given before. I refer to the figures that were recently published with reference to the quantity of live stock in the country, which show an increase as compared with last year. The figures relating to traffic carried over the railways and to banking transactions also show increases.

THE PURPOSE.

We issued a loan in 1923 of £10,000,000. Of that rather more than one million has already been repaid, the amount now outstanding being £8,998,456. That loan was mainly for the purpose of paying compensation in respect of the destruction that had been done during the previous period, and for the purpose of paying excess Army charges incurred during the civil war. Some portion of it was used for reproductive purposes, but, undoubtedly, in the main it was for payment in respect of damage that had already been done.

We now propose to issue a loan for a little over £7,000,000. That sum will differ in respect of the purposes to which it will be applied from the previous loan. It will be applied mostly to actual constructural charges—(hear, hear)—not in payments for the damages that have been done, but to creating national assets. Some of it will be applied to the payment of compensation for property destroyed, though that has now become a very small item in our annual estimates, and will in a year or so disappear altogether.

TOTAL—£15,000,000.

The present issue is out of a total contemplated issue of £15,000,000. The remainder of the £15,000,000 will not be issued for, perhaps another eighteen months or two years; but when we come to issue the remainder it will be possible to say then that that sum will be looked for entirely for purposes that will give an economic return to the country. By that time there will be no charge on it for the restoration of property which has been destroyed, or any similar charges. The whole of it will be for works that will definitely bear fruit to the nation.

The present issue, and the loan that will follow, will enable us to finance such works as the Shannon hydro electric scheme. Structural works on the Shannon will cost £5,?10,000, and the Shannon Electricity Board will require a substantial sum in addition to that for the purposes of purchasing undertakings, the wiring of houses, and generally the carrying on of the work of supplying electricity to the community. It will be used for purposes such as the Barrow drainage scheme, which will cost something like £450,000, and for other drainage schemes. It will be used for the filling of the Local Loans Fund, to enable the various local authorities in the country to borrow on reasonable terms for all the works that it is incumbent on them to carry out—public health, sewage work, drainage schemes, and for extending the housing schemes.

It will also be used for financing schemes such as the Agricultural Credit Corporation, for the carrying out of a scheme which has, for the most part, already been done; the creamery organisation scheme under the Ministry of Agriculture, and such works as that—works which will undoubtedly bear good fruit for the whole community. (Hear, hear.)

WHY AMOUNT IS RESTRICTED.

We are asking just for a little over £7,000,000, because it is not desirable to borrow very much more than is required. If we borrow money by the issue of a loan we pay something over 5 per cent. for it. If any substantial portion of it lies in the Exchequer we cannot earn anything like 5 per cent. with it. At the time we issued the loan for £10,000,000 in 1923 it would have been possible for us to raise £12,000,000 or £15,000,000 without difficulty. It would not have been a good thing for us to do—it probably was not wise to raise £10,000,000—because a substantial part of it remained in the Exchequer, and there was a loss of interest; but at the time the prospects were not such that we could borrow just what we wanted, and be sure of getting a further sum at any time later on, and we thought it necessary to borrow as much as would do us for a reasonable time.

This sum of £7,000,000, having regard to the drain there will be on the Exchequer for the Shannon scheme, and having regard to the fact that we have borrowed money at short terms, which must be repaid, will not carry us so very much beyond the needs of the present financial year.

AT HOME AND ABROAD.

When we borrowed in 1923 we borrowed the whole sum at home, and there were a great many reasons for that. At that time there was a great deal of opposition to the very existence of the Free State, and we desired to interest financially as many people in the State as it was possible to interest. In view of those circumstances it would have been expensive to borrow abroad. Any person outside the country who might have applied to invest in our loan could have had no great confidence in the future of the country if our appeal for support had not been responded to by the people of the country, and if people of the country had not shown their confidence in the country and in the State institutions.

There was a further reason for appealing to those at home, and only those at home, at that time, and that was that if Irish residents in the Free State had investments in Great Britain we got only half the income tax that was payable by those persons. If we induced a person to sell his investments and invest in our loan, we got the whole of the income tax that was payable by him in respect of that money at any rate.

Since that time a new arrangement has been made with regard to income tax. In March, 1926, arrangements were entered into with the British Government whereby the double income tax problem was settled by the adoption of the resident basis. We now get the entire income tax of people resident in the Free State, irrespective of where the income arises, and we get no income tax from a person not resident in the Free State, whether the income arises here or not.

ADVANTAGES.

There is not now, from the Exchequer point of view—at any rate, as far as affects income tax—any advantage in borrowing at home as compared with borrowing outside the country. There are, of course, looking at the matter in a broad way, many advantages in home borrowing; even from the point of view of taxation there are advantages. There are political and psychological advantages. In 1923 I had to issue a loan at home. It was necessary then to borrow at home, in order to give confidence to those from whom we might borrow abroad later on. If we have to borrow in future at home we will increase the confidence of those from whom we may borrow successfully abroad.

We feel that there are many distinct advantages in making our appearance successfully in the international money market.

THE ISSUE.

We propose, therefore, to issue a loan, of which the total amount will be £7,089,175, or the equivalent of 34½ million dollars. Of that sum £4,006,925 will be issued here, and the remainder, the equivalent of 15 million dollars will be issued in New York by a syndicate headed by the National City Bank of New York. We have every confidence that the New York flotation will be entirely successful.

There will be certain advantages, even to the people who subscribe to the loan here, arising out of the New York issue. It has been arranged that the inscribed and registered stock issued here may be offered in sums of £205 9s. 8d. per thousand dollar bond. That means that there will be a bigger market for our stock than we have had heretofore.

Almost the only disadvantage, from the investor's point of view, of a national loan has been the fact that the Dublin market is a comparatively small one; and although the loan should find a ready market at home, if a particular holder wanted to sell a big block of stock he might have some little difficulty in doing so if he did not wish to sacrifice a point in price.

A BIG MARKET.

After we have this issue in New York, the subscribers here will have access to a big market, a market in which the putting of a big block of stock for sale will have no effect at all. That will be a decided advantage to the Government in future borrowings, and to all subscribers to this loan. I may, incidentally, remark that this convertibility which is provided for means that this stock is anchored firmly to the dollar, and as firm as any stock could be to gold. (Hear, hear.)

When the Dublin Chamber of Commerce was good enough to assist me with the issue of the loan in 1923, the response of the country was excellent. We had to close the issue before the advertised date, and in many cases money had to be returned to the subscribers. Nevertheless, there were people who held back. As you remember, the loan was issued at 95. I prophesied here that within a year it would have risen to 99. It actually rose to 99 within a few months. That was probably due to over-subscription. It fell during the Army trouble in 1924, but since that time it has shown a steady improvement. It rose to 102 and to 102¼ exdividend. So that the forecast I made was justified.

Within the last four or five months it has fallen, due to what is, in my opinion, a misinterpretation of the political situation. The political situation is now more stable than ever it was—(hear, hear)—and any ground for misgiving has gone if people will only look half an inch below the surface.

THE PRICE.

Although the quotation had quickly risen to 99 there were some people who held back. I asked one man if he had invested, and he said that he had not, but that he would invest in the next issue. I asked him why, and he said that he would get the next issue at 93 or 92. If that man has kept his money on deposit ever since, and if he wants to invest it now, he will pay 97. (Laughter.)

We have been able to get an assurance from people who should know that 97 is a proper price at which the Irish Free State should issue a loan at present. There are many countries which, one would think, should be better able to borrow than we that could not borrow at 5 per cent., issuing at 97.

This issue I recommend to the business community of Dublin who are represented here, because it is a good investment. (Hear, hear.) It gives a high yield for a gilt-edged security. It gives a rate of £5 3s. 1d. per cent., and the period of the loan is 1950-1960. The Government has power to redeem after 1960 on giving three months' notice. If the redemption takes place in 1960, and we allow for a premium of £3, the yield will be £5 3s. 8d.

SINKING FUND.

The arrangement for the sinking fund will consist in the Government putting aside each half-year—on the 1st of May and the 1st of November—a sum equal to 3 1-10 of the total nominal amount of the loan. This money will be applied to the purchase of stock at or under par, or if stock cannot be obtained in that way the money will be applied to the sinking fund as is convenient.

The amount payable on application will be £10; on allotment on the 29th December, £20; on the 27th of January, £30, and on the 28th February, £37. The first dividend will be payable on the 1st of May, 1928, and will be in instalment allotments of £1 5s. 7d.; on fully-paid allotments, £1 18s. 1d. In case of subscribers applying for instalment allotments, and afterwards paying in full, discount at the rate of 2 per cent. per annum will be allowed.

This loan will be a good investment as a gilt-edged security; but I ask the business community of Dublin to subscribe to it also for public reasons. It is most important that this issue should be as successful as the larger issue was in 1923. It is the interest of everybody in the community that the State's borrowing power should be good—(Hear, hear)—and it is the duty of everybody who can do so to assist in raising the State's credit as high as he possibly can.

FUTURE LOANS.

If this loan is well over-subscribed before the closing day, then if we have to borrow abroad in future we will be able to borrow at even better rates than at the present time. And I must say that, although there is a further sum to be borrowed—this is only a portion of a total loan of fifteen millions—no arrangement has been made as to the price at which the remaining portion will be issued.

If there is a proper response here, and if we have to issue abroad again, we may issue at 99 instead of 97; and if we have to borrow at home we may be able to issue it at a higher price than 97. If we can do that, then the many schemes in which the State is involved will be more remunerative. The entire success of schemes like the Shannon scheme depends on the Government being able to borrow at a reasonable rate of interest.

Our last borrowing cost us something over 5½ per cent., and if we had not been able to borrow at some such rate as that, schemes like the Shannon scheme would have been out of the question; and schemes such as the drainage of the Barrow and minor drainage schemes, which are being carried out or are in contemplation, would depend entirely on the State's credit being good, and money being obtainable on reasonable terms. The prospects of other works like these being carried out depend entirely on the Government being able to borrow on reasonable terms.

EVERYBODY'S CREDIT.

The good credit of the Government affects the credit of industrial firms in the country; for if the credit of the State becomes bad, the credit of the strongest industrial house in the country would be, in the long run, adversely affected.

If people outside see that the Government of a country is not doing well, and that its people do not trust it, they begin to wonder what is going to happen next in that country, and to wonder whether it is safe to give any credit at all, or to be involved in the business of that country. Improving the State's credit will benefit the whole business community in the country. It is, therefore, not merely the duty of the citizens to assist in the issue of this loan, but it will be to their advantage.

I know that the work of making the Loan a success in 1923 was very cordially taken up by the business men in Dublin and the Free State. We not only had a meeting here, but we had meetings in other Chambers of Commerce throughout the country, and the members of those Chambers responded themselves as I know, and induced and advised their friends to respond. I have no doubt at all that there will be the same assistance on the present occasion.

NOT CRITICAL.

The situation is not as critical: we do not face it with the trepidation that we faced it with in 1923. Before issuing the Loan in 1923 I was advised on all hands that there was little prospect of success unless we obtained a British Government guarantee; and I had to go ahead with that Loan against the advice of almost all the sensible business men of the country. (Laughter and applause.)

We have not the same reason to be afraid of the success on the present occasion, but at the same time people should not be apathetic about it. There should be an effort made and necessary steps should be taken to ensure that it is a success, and people who have money available for investment in the loan, or who can make it easily available for investment, should do so. They should advise their friends to do so; they should induce any institution, charitable or otherwise, with which they are concerned to take its share in making this loan a success. If half the effort is put into making this loan a success that was put into the loan of 1923 then they would have to close down within seven days of the opening. (Applause.)

I thank you for your attendance, and I thank the Council of the Chamber of Commerce for inviting me to come here to speak about the loan, and I thank you also in anticipation for the efforts that you will make to make this loan such a success that in future if the Free State borrows—it will borrow only for economic constructive schemes—we will be able to announce the issue in the Press, and then sit down at home knowing that the money will roll in without our asking anybody for it. (Applause.)

TERMS APPROVED.

APPEAL FOR LIBERAL SUPPORT.

Mr. David Barry, Vice-President of the Chamber, proposed the following resolution:—

"That this meeting of business men, having heard the statement of the Minister for Finance as to the necessity for the issue of a new National Loan, approves of the terms and conditions of the issue, and urges upon the business community and the public generally to give liberal support to the loan, and thus enhance the credit and stability of the State."

He said that it was their duty, and the duty of every individual in the State, to give the loan a push, because, after all, they were only lending money to themselves. (Hear, hear.) As Mr. Blythe had said, the success of the State meant the success of every citizen of the State. The flotation of the loan would enable that success to be attained, and, therefore, it was the duty of every citizen to do his part in subscribing the amount required. He was sure that no one would take exception to the uses to which the money would be put. Whatever criticism they might have levelled at the Shannon scheme at the outset, they must now look upon it as their bounden duty to make it a success. The loan would also provide for the Barrow and other drainage schemes, for agricultural credits and creamery organisation.

As he had said on a previous occasion, if they could get the farmers to waken up to a sense of responsibility, their exports to Great Britain could be increased as many-fold as the farmers liked. That would do away with the country's adverse trade balance. The way to get the farmers on the road to success was to make the loan a success, and he, therefore, appealed to them to do everything possible to make it a success.

He coupled with the resolution a vote of thanks to Mr. Blythe.

TRUST IN THE PEOPLE.

Seconding the resolution, Sir Walter Nugent, Bart., Deputy Vice-President, congratulated the Minister on the trust he had shown in the Irish people. Running all through the terms of the loan the one thing that stood out conspicuously was trust in the Irish people at home and trust in their friends and relations across the seas. He felt that that trust had not been misplaced.

The Minister had stated that the last time he had issued a loan there the sensible business men of Dublin were against him; but he would realise that the business men of Dublin were now all behind him. (Hear, hear.) Every Irishman must be behind him. The way in which Mr. Blythe had adumbrated his proposition, and the uses to which the money was to be put, would rally them still more to his support. Every single penny of the money would be spent on Irish purposes.

"It has been said," Sir Walter declared, "that if we want people abroad to have faith in our country we must have faith in it ourselves, and I think that the response the Minister will receive will show that we have that faith. The time is, I think, opportune. Peace now reigns in the country, and we have heard announcements by the leaders of all parties in Ireland that if they came into power to-morrow they would realise that payment of this loan was an honourable obligation—that they would be as much obliged to honour it as the Government of to-day.

"There is a new feeling of stability abroad, and we know at home that we are approaching a time of prosperity, and that if we support this loan we will be giving the best indication to the rest of the world that we have confidence in our country."

He believed that the loan would go to a premium in New York at once, and that it would be over-subscribed in Ireland. He appealed to all classes to take it up. It was not only the large subscribers that the Minister wanted, but the small men. (Hear, hear.) The small savings of every man—no matter how poor—should be put into the loan. It was the duty of every individual in the State to see that the Minister's confidence in them was not misplaced. (Applause.)

GOOD VALUE.

The Chairman, putting the resolution and the vote of thanks, which were carried by acclamation, said that he felt that everybody in that audience was convinced that in the National Loan there was something that was of value to the country, and that could be supported by every individual in the country. He thought that one of the strongest features in the Minister's statement was the absence of "frills and furbelows" in the way of ornamentation. The sound, solid, genuine investor would see that he was getting value for his money.

Acknowledging the vote of thanks, Mr. Blythe said that he felt confident that he might now sit down and wait for the money to roll in.

With regard to the small subscribers, there was one thing he might say, and that was that, although in the last Loan they had one subscriber of £300,000, another of £250,000, and a couple of subscriptions of £100,000, the small investors had rolled up so well that the average allotment was about £300. (Applause.)

The proceedings then terminated.

SOLDIERS' AND SAILORS' HELP SOCIETY.

WOODBROOK CONCERT.

A large and distinguished audience gathered in Sir Stanley Cochrane's hall at Woodbrook yesterday for Mr. Hubert Rooney's concert in aid of the Soldiers' and Sailors' Help Society. Mr. Rooney's "Star Vicino" (Salvator Rosa) was perfect in the beauty of its atmosphere, while the Irish folk songs of the later portion of the programme were splendid examples of rhythm and diction, with unfailing breath control throughout their taxing metres. The "Ballynure Ballad" especially was delicious in its originality and gradation.

Mrs. Hughes sang "Alleluia" and two of the child-songs which she treats so happily—Fraser Simpson's "Growing up" and "Vespers"—clever studies, for all their seeming simplicity. "Mi chiamano Mimi" (sung by Maud Martin) and the "Cuckoo" song (sung by Hilda Wallis) also revealed singers of promise in their excellent technique and signs of careful training.

For Miss Rhoda Coghill there was the warm welcome of an established favourite. She played the Chopin *scherzo* with brilliant ease and strongly individual phrasing, while the fulness of her touch in the later Chopin waltzes emphasised their grace very effectively.

The lengthy programme also included a distinctive 'cello solo, "Kol Nidrei" (Max Bruch), by Hilda Wallis; a recitation, "The Power of Music," by Olive Plant; a dainty dance by little Jill Coyle, and violin soli of artistic intuition by Peggy Martin. Two choral works, "The Snow" (Elgar) and "Lullaby" (Cyril Scott), by the choir were well-chosen to show graded *pianissimo* effects. Excerpts from Mr. Rooney's fairy play, "Slumberland," brought the concert to a close. Mrs. Sidford Fannin was a capable and sympathetic accompanist.

Major Dease, who organised the concert, spoke a few words of prologue as to the objects of the Soldiers' and Sailors' Help Society, explaining that the men they were trying to help did not come under the scope of any other military or naval charity. Most of these men were old, and all of them were very poor. Every shilling for the tickets of this concert was a net gain, as already the various expenses had been met by numerous helpers, and the well-known artists had been most generous in giving their services.

WESTERN RELIEF FUND.

Since the closing of our Fund last Saturday we have received the following additional subscriptions:—

Proceeds of Entertainment organised in Sopwell School by the following: G. McGuinness, J. Torpey, B. Ralph, P. Heenan, C. Powell and J. Liffey	£12 12 0
Colonel and Mrs. Sotheby, Eaton Hall, Northampton	5 5 0
J. P. A. Larminie, Earlsfield, Merrion road	3 3 0
3rd Port of Dublin (Dalkey) Sea Scouts	1 0 0
"M. D."	0 10 0
"A Widow's Mite," Co. Wicklow	0 2 6

WEST COAST DISASTER NATIONAL (RELIEF) FUND.

24TH LIST OF SUBSCRIPTIONS.

	£	s.	d.
Midleton District—Church Gate Copper Collection by the Midleton Urban District Council, £42; the Southern Cinema Co., Midleton (per Thomas Cashman, Chairman, U.D.C), £3 15/-	45	15	0
Leinster Football Association, 45 Middle Abbey street, Dublin	25	0	0
C. C., Acton	10	0	0
Mrs. Connor, 85 North Circular road, Dublin	1	1	0
Collected by the Pupils of Rathgar Girls' National School	0	15	6
J. T. Hargreaves, 21 Eastpark road, Blackburn, Lancs.	0	10	0
Miss A. K. Fleming, Barraghcore House, Goresbridge	0	5	0
Miss R. W. Fleming, Barraghcore House, Goresbridge	0	5	0
School Collection, Holmleigh, Nethercliffe, near Huddersfield (per Mrs. K. Tynan Hinkson)	0	10	0
PER HIS GRACE THE ARCHBISHOP OF TUAM (4th List).			
The Universe—Amount subscribed in response to the appeal made by *The Universe*	1,168	3	7
Very Rev. Patrick J. Ennis, St. Peter's Presbytery, Bradford (proceeds of Collection)	15	0	0
Very Rev. William O'Grady, St. George's, Walthamstow, London (proceeds of Church Collection)	11	13	0
Staff of the Irish College, Paris (per Very Rev. J. McGuinness, C.M.)	5	0	0
Very Rev. Thomas Roberts, St. Francis of Assisi, Garston, Liverpool (further contribution from Parish)	5	0	0
Mrs. Mary J. Maconnell, San Girolamo, Fiesole, Italy (per the Bishop of Galway)	5	0	0
Southwark Men's Catholic Social Club (per T. J. Slattery, 146 New Kent road, London, S.E.)	3	3	0
Right Rev. Monsignor O'Doherty, D.D., Rector, Irish College, Salamanca	3	0	0
Very Rev. Francis Stenson, B.A., B.D., Vice-Rector, Irish College, Salamanaca	2	0	0
Presentation Convent, Maynooth	2	0	0
"Friends," Blackburn	1	14	6
Per the Catholic Publishing Co., Liverpool (received through Canon Benford, St. Patrick's, Soho Square, London, W.1)	1	16	6
Children of the Convent School, Helker street, Barrow-in-Furness (per Maggie Moffat)	1	4	0
"Old Avon Pierrots, Liverpool" (per F. J. Cox)	1	1	0
"*Catholic Times* Reader," Southport	0	10	0
Anonymous, Garstang	0	10	0
Miss Catherine Lynch, The Convent, Sidmouth, S. Devon	0	5	0

LOCAL APPOINTMENTS.

CLONMEL CORPORATION CALLS FOR REPEAL OF ACT.

At Clonmel Corporation meeting, Mr. James Reidy, Mayor, presiding, the question of the operation of the Local Appointments Act was under discussion, and the Waterford Corporation resolution, calling for the repeal of the Act was adopted.

The matter arose on the reading of a letter from the Free State Local Government Department, approving of the temporary appointment of an engineer and manager of the electricity undertaking at £200 a year, and directing that the appointment is one to which the Local Appointments Act applies, and that application by the Corporation be made to the Local Appointments Commissioners.

DATES OF POSTING FOREIGN MAILS.

The days of posting in Dublin (in the Provinces correspondence should be posted a day earlier) during the coming week for the despatches of the principal Overseas letter mails are indicated below:—

Monday, 5th December—United States, Canada, Central America, Mexico, Jamaica and Japan, via Southampton; Egypt, Sudan, Palestine, Syria, Kenya, Uganda and Tanganyika, via France.

Tuesday—Egypt and Sudan, via France; Brazil, Argentina, Paraguay and Uruguay, via London.

Wednesday—Egypt, Sudan, Palestine, Syria, India, Ceylon, Iraq, Persia, Burmah, Malay States, Straits Settlements, Hong Kong, Australia and New Zealand, via Marseilles.

Thursday—South Africa, Rhodesia, South-West Africa, Portuguese East Africa and Maderia, via Southampton.

Friday—Egypt, Sudan, Palestine and Syria, via France; United States, via Queenstown.

Saturday—Canada, United States and Newfoundland, via Queenstown.

POST OFFICE LEARNERS.

July, 1927. Result announced. Our Successes:—Miss Una Archer and Mr. K. Hardiman. McGUIRE'S COLLEGE, Gardiner's row, Dublin.—(Advt.)

LETTERS TO THE EDITOR.

TARIFFS AND UNEMPLOYMENT.

TO THE EDITOR OF THE IRISH TIMES.

SIR,—The subject of tariffs for the Free State is inseparable from the subjects of emigration and unemployment. We have tariffs on motor cars, wireless apparatus, clothes, boots, sweets, wines, tobacco, etc. I do not think there is any dispute now as to whether or not the consumer pays the duty; it is certain he does so. The bulk of our population are engaged in agriculture and are always likely to be so engaged; they are, therefore, the principal consumers of the above articles; but their agricultural produce is sold in the open market subject to world competition. The effect of the tariffs is, therefore, that the farmer, the farmer's wife, his sons and daughters and his labourers must buy dear and sell cheap.

The tariff is a tax levied on the agriculturalist and the money is put into the pockets of a very small number of industrialists. As a result wages in Irish industries are higher than anywhere in the world; industry increases slowly—almost imperceptibly so; agriculture declines rapidly and visibly. If we could be sure that the money put into the pockets of this limited class of industrialists by the tariffs would be spent on Irish agricultural produce, there might be some grain of comfort for the patriotic Irishman; but, alas! I fear investigation would show that it goes in foreign canned foods, gramaphones, artificial silk, etc. If we could be sure that it went into the pockets of the unemployed, or that it gave employment to some farmer's son or daughter who would otherwise have emigrated, a patriot might gain yet another crumb; but, alas! I fear there is little proof or evidence of these things.

There is another aspect of the tariff situation; is city life really desirable for our young people? Assuming that the tariffs will eventually produce employment for all our young emigrants and for our unemployed, I presume that the consequence is a greater Cork, a greater Dublin, a greater Waterford, etc. Eventually, presumably, these urban populations will absorb the whole of the surplus food which we now export. As soon as that stage is reached the new industries must find foreign markets or cease to expand. The problem of unemployment and emigration will be then again with us in a more acute form than before.

It is open to doubt, however, whether, with its present population, the Free State has any surplus food for export. It is quite fair to assume, pending proof to the contrary, that we partly live on income from foreign investments, and that we exchange high-grade food, such as butter, eggs, chickens, for larger quantities of lower-grade food, such as margarine, canned foods, chilled meat, Chinese bacon, wheat and flour, and that our population is actually too big for the resources of the island. If this is so, any fresh industries now established must find foreign markets at once or the problem of unemployment will be merely intensified. An immediate investigation of this point should be the most serious duty of our Finance Minister, and should take precedence of any establishment of tariffs.—Yours, etc.,

"APEX."

Co. Dublin, December 2nd, 1927.

MR. SHAW AND IRELAND.

TO THE EDITOR OF THE IRISH TIMES.

SIR,—I trust I shall be pardoned for having the temerity, as we say in the North, "of having a belt" at Mr. Bernard Shaw. Mr. Shaw has castigated (in the *Yorkshire Evening News*) his native city, Dublin, and his native country, Ireland. Ireland he calls "an incorrigible beggar," and holds her up to scorn for "denying her children food and clothing while she enjoys herself at hunt meetings and horse shows," etc. She is a "bad mother"—that is his complaint. She has heaps and to spare in her butter, cattle and agriculture, but lets her daughters die of consumption and her children get about in "broken boots" and live in insanitary dwellings. That, briefly, is the burden of his complaint.

Mr. Shaw is Dublin's—perhaps, Ireland's—most illustrious son. What has he done for the mother that bore him and the country that nurtured him? If she is a bad mother, is he a dutiful son? An intellectually new-rich, does he despise his humble-born parents, or is it that whom he loves he chastises? A modern Aristophanes and Juvenal, he lets the shafts of his wit bury themselves in the bleeding flesh of the one who should be dearest to him on this earth. Paradoxically, as is his wont, is this but his way of caressing and complimenting? Does he really wish us to see Ireland not as the tatterdemalion, but as one possessed of substance and plenty? What is the truth?

Ireland is no beggar; she is a creditor nation, and of all countries the United States is her greatest debtor. To the United States Ireland has given her life-blood. Ireland's wealth in manhood and womanhood has been given to that country with a lavish hand; and what she can at least ask in return is this—that, enfeebled and impoverished, the United States should give her assistance to return to normal health and to a sustaining competence, and give aid, not in food and dollars, but in organisation, technique and, perhaps, capital to hasten her convalescence.

Mr. Shaw has done well to draw attention to the hopelessness of giving the "shoes that will be pawned" or the crust that will be eaten, but there can be no blame and nothing undutiful in the giving of his name to back efforts to obtain from America assistance of the nature mentioned above. Let us have some of America's best business brains and masters of industrial technicalities to help us to build up our industries and be ready to make use of the Shannon scheme when it is complete. This surely is the best way to abolish slums and put the rich colour of health in "waxen faces" and chase away the "hectic glow" from the cheek of the consumptive. The best methods of manufacture, marketing, advertising, the best methods of technical training, the best methods of co-operation between those who control business and those who work under their leadership—to ask for these things is not to beg.

Ireland helped to build the United States of America from the days when her soldiers fought in Washington's armies to the times when the early pioneers pushed their way across the plains and helped to win through a continent over which the "Stars and Stripes" now flies. Let us have back now but a moiety of such pioneers, pioneers of trade; and by the inauguration of modern industrial methods and by business and scientific town-planning we shall not need calls for "shoes and stockings" to clothe our Irish children.

There is the path for Judge Neal, and there is the way Bernard Shaw need not be ashamed to let the "life urge" lead him to an upward-tending "creative evolution" in the social being of his country, which, perhaps, he may assist to achieve before the capital of the British Commonwealth is transferred to the plains of Mesopotamia, as denicted in his "Back to Methusaleh." As Belfastman and Irishman, is it amiss for me to recall him to his sense of filial duty? If he disagrees with me and pulls me intellectually to pieces, I have no literary reputation to uphold—not even that of a horizontal literary light-weight.—Yours, etc.,

E. H. M. MILLIGAN.

Glossop, Derbyshire. December 1st. 1927.

DISARMAMENT.

TO THE EDITOR OF THE IRISH TIMES

SIR,—In your leading article to-day, entitled "An Absurd Proposal," you characterise M. Litvinoff's statement at Geneva as being "proposals which nobody outside a lunatic asylum could be expected to take seriously." Might I ask why? The proposal that armies and navies should be abolished, far from being, as you describe it, "preposterous" and "fantastic," appears to at least some of your readers to be the most intelligent contribution to the question that has ever been made. It may be absurd to expect that European politicians will accept so obvious and so sane a course, but the proposal remains the only way out.

You say: "Before disarmament can become possible the causes of war must disappear." Again, might I be permitted to ask why? If we are to wait for that, it is certain that our civilisation will first have gone down irretrievably in a ghastly mechanical and chemical warfare. We can hardly hope to root out from the human heart the national jealousies, ambitions and greeds that cause wars in time to avert the crash, but we can surely devise means to control them before disaster overtakes us. M. Litvinoff has introduced a touch of reality into the elaborate make-believe of Geneva, and has outlined the first real step which Europe must take if it is to escape from other wars more deadly than the last.—Yours, etc.,

BULMER HOBSON.

Rathfarnham, Co. Dublin, December 2nd, 1927.

DEATH CERTIFICATES.

TO THE EDITOR OF THE IRISH TIMES.

SIR,—In a recent issue of the *Irish Times* a paragraph dealing with uncertified deaths in the Free State gave the percentage for rural areas as 35.2. From this it would appear some of your readers came to the conclusion that as many as 35.2 per cent. of persons whose deaths were recorded died without medical attendance. Such a conclusion is not correct, and it is due to the fact that most doctors will not issue death certificates unless they see their patients, in their last medical attendance, a few days before their deaths. This means that such deaths are registered as uncertified. Moreover, in the case of patients advanced in years, or who suffer from chronic illness, and for whom a doctor can do nothing, their friends do not call in a doctor so that he might issue a "cause of death" certificate, which is not necessary in Ireland for either registration or burial; nor are inquests held in theso cases unless there are attendant suspicious circumstances. It is different in England, as, it a "cause of death" certificate is not forthcoming from the doctor, it will mean an inquest, with its attendant inconveniences for the friends of the deceased.—Yours, etc.,

T. HENNESSY, Medical Secretary.

16 South Frederick street, Dublin,

December 2nd, 1927.

THE CHURCH OF IRELAND TRAINING COLLEGE.

TO THE EDITOR OF THE IRISH TIMES.

SIR,—The chief obstacle to Protestant girls being candidates is that a condition of their entrance is a promise to teach in Ireland—and nowhere else. The conditions and pay are good, but, knowing the very narrow limit of available posts, the Protestant girl is handicapped, as, of course, the Roman Catholic girl is not. Dr. Kingsmill Moore was aware of this crippling condition, and deplored it as much as I did.

The Bishop of Ossory said last week that the Protestants were increasing in the country parts, but decreasing in the towns. Candidates would be forthcoming in plenty for the excellent course if this promise were not exacted.—Yours, etc.,

ELEONORA GIBBON.

Co. Wexford, December 1st, 1927.

SOCIAL STATUS.

TO THE EDITOR OF THE IRISH TIMES.

SIR,—Your very interesting article on "University Degrees" closes with an expression of opinion that "preachers ought to be content to interpret 'social status' in the plain terms of their Catechism"—apparently, that "most of us will be happiest and most useful when we are doing our duty in that state of life to which it has pleased God to call us." Pardon my saying that there is no such statement in my Catechism. It teaches me "to do my duty in that state of life unto which it shall please God to call me"—a very different idea. I am so to live that I may be preparing myself, and be prepared for, any call of God. It does not teach me to "stick in the mud" and be content therewith—quite the contrary. The underlying thought is that of advance, action, improvement, not torpor and lethargy and stagnation.—Yours, etc.,

A. LOCKETT FORD.

The Rectory, Ardee.

December 2nd, 1927.

GAME PRESERVATION.

TO THE EDITOR OF THE IRISH TIMES.

SIR,—Will you permit me to add a little more "common-sense" to your correspondent's letter of the 28th November? A considerable help to game preservation would be the strict limitation of the number of cartridges to be supplied to holders of 5s permits, and a more vigorous enforcement of the conditions governing the sale of all cartridges. It is a truism to say that almost anyone can obtain cartridges nowadays. Also all holders of £2 game certificates should co-operate in helping to reduce magpies, hawks and other vermin, which are increasing abundantly.—Yours, etc.,

"WAAC."

Co. Carlow, December 2nd, 1927.

CHRISTMAS

WINES AND SPIRITS.

The pick of the World's markets is at your command.

A SELECTION FROM

W. & A. GILBEY'S

POPULAR BRANDS

	Bottle	Half Bottle
CLARET		
A Medoc	2/6	1/6
Loudenne Grand	3/6	2/-
BURGUNDY		
St. Elma—Beaune Superieur ...	4/-	2/3
Pommard	5/6	3/-
REO		
Red Beverage Wine	3/6	2/-
WHITE WINES		
Loudenne Blanc	3/6	2/-
Chablis Dusac	4/6	2/6
HOCK		
Hochheimer	4/-	2/3
MOSELLE		
Zeller	4/-	2/3
AUSTRALIAN WINES		
Wrangoo—Sweet Red Wine ...	4/-	2/3
Rubicon—Red Burgundy ...	(Flagon) 5/-	(½-Flagon) 2/6
PORTS		
Castle—Ruby	4/6	2/6
Invalid Port	5/6	3/-
Pantheon—Tawny	6/-	3/3
SHERRY		
Castle G. Solera Gorda	4/-	2/3
TARRAGONAS		
Catalonia Spanish Red	2/6	1/4
Castillo Superior	3/-	1/9
BRANDY		
Lor-Ex XXX 25 u.p.	18/6	9/6
GIN		
Dry Crystal 25 u.p.	13/-	6/9
RUM		
G.G. Jamaica

PUBLIC AMUSEMENTS.

GAIETY THEATRE.
MATINEE TO-DAY AT 2.30.
At 7.45, LAST PERFORMANCE OF
"SUNNY"
ANOTHER GREAT MUSICAL COMEDY.
ONE OF THE MOST BEAUTIFUL PRODUCTIONS EVER STAGED.
Prices (this engagement)—Dress Circle, 7/6, tax 1/-; Parterre, 5/-, tax 9d.; Upper Circle, 3/-, tax 6d.

GAIETY THEATRE.
Monday Next, at 7.45, Matinee Saturday at 2.30.
THE RATHMINES AND RATHGAR MUSICAL SOCIETY.
GRAND PRODUCTION on an ELABORATE SCALE, Sir Arthur Sullivan and Sydney Grundy's Opera,
"HADDON HALL."
(With permission of Mr. R. D'Oyly Carte).
Cast includes—May Boyle, Mabel Horne, Caitlin Sherlock, Jos. O'Neill, A. J. O'Farrell, Patrick Kirwan, H. A. McCaughey, Lal. Cranfield, A. E. Glynn, R. Montgomery, W. Comerford, A. V. Healey.
FULL CHORUS AUGMENTED FOR ORCHESTRA.
USUAL PRICES. NOW BOOKING.

OLYMPIA THEATRE.
TWICE NIGHTLY ..... 7 and 9.
The Successful Revue
"NAP" and "CAN-I-LIFT-HER."
NEXT WEEK—Baby Teida Clemperl presents her Famous Production, "CAN YOU BEAT IT."
SUNDAY NIGHT PICTURE, DEC. 4th.
Lew Cody in
"DREAMS OF MONTE CARLO."
Stalls and Circle (including Tax), 1/-
Box Office, 11—4. 'Phone 3208.

ABBEY THEATRE.
MATINEE TO-DAY (SATURDAY), 2.30.
TO-NIGHT AT 8.
First Production of
"CARTNEY AND KEVNEY"
A Comedy in Three Acts,
By George Shiels.
"THE RISING OF THE MOON,"
By Lady Gregory.
Booking at Theatre, 10.30 to 2 and from 3 to 6, and at Clery's.

An Comar.
Toiseacht Anamchlann na Mainipeacaí beirt Le pagáil ní beró leigiú i gcóip mí na Nodlag.
Beró an Chumnuí Cinn Diúsna ar a 8 a chlóis, Dé Luain, 5/12/1927, as an Árup nua, 25 Ceapnóg Parnaill.

DUBLIN SHAKESPEAREAN FESTIVAL, ABBEY THEATRE.
Commencing Monday Next, December 5th. Evenings at 8. Matinees Thursday and Saturday at 2.30.
ANEW McMASTER
AND FULL COMPANY.
Monday and Tuesday, at 8.....Hamlet
Wednesday and Friday, at 8.....Othello
Thursday, at 2.30 and 8.....Merchant of Venice
Saturday, at 2.30 and 8.....Macbeth
Booking at Theatre and Clery's. Usual Prices.

METROPOLE CINEMA.
DOLORES COSTELLO
IN
"THE THIRD DEGREE."
...matic Story of the Circus and of an ...ocent Man Condemned for Murder.
...Y at 2.10, 4.50, 6.50 and 9.10 p.m.
...LLEGIANS. No. 8—"SLIDING HOME."

...ROPOLE BALLROOM.
CINDERELLA DANCE,
TO-NIGHT (SATURDAY), 3rd DECEMBER, 8 to 12 o'clock.
ROGERS-MAY DANCE BAND
TICKETS, 5/- EVENING DRESS.
Early Booking of Tables in Ballroom advisable.
CLONTARF LAWN TENNIS CLUB.
CINDERELLA DANCE,
METROPOLE, 8 to 12 p.m.,
THURSDAY, DECEMBER 8th.
ROGERS-MAY DANCE BAND.
Admission 5/-. Evening Dress.
Tables may be Booked in advance at the Metropole, OK-B.

FROTH BLOWERS' DANCE,
IN AID OF
ROTUNDA HOSPITAL,
WILL BE HELD IN
METROPOLE BALLROOM,
FRIDAY, 9th DECEMBER, 1927.
DANCING 8 p.m.—1 a.m. Tickets 5/- (payable at door).
TOPICAL DANCE BY PUPILS OF
MISS EVELINE BURCHILL.
ROGERS-MAY DANCE BAND.

GRAND CENTRAL.
"THE LAST TRAIL."
...Version of Zane Grey's Dramatic Story of the West.
...rring
TOM MIX.
...OMING: "WHAT PRICE GLORY."

CORINTHIAN
"HE WINNING OF BARBARA WORTH."
...arine ROLAND COLMAN and VILMA BANKY
...WING TO-DAY at 2.30, 4.40, 6.35 and 8.55.

EXHIBITION AND SALE
OF PICTURES, POSTERS AND LINOCUTS, CHRISTMAS CARDS AND CALENDARS,
By DOROTHY BLACKHAM and PHYLLIS M. GODFREY,
AT 7 ST. STEPHEN'S GREEN,
DECEMBER 3rd—9th.
11 a.m. to 6.30 p.m. Admission, 6d.

EXHIBITION OF PAINTINGS
By J. HUMBERT CRAIG, A.R.H.A.,
At MILLS' HALL, MERRION ROW. Now Open.
ANNUAL EXHIBITION AND SALE OF
ARTS AND CRAFTS,
8 DAWSON STREET, DUBLIN,
...9th DECEMBER, 1927,
...daily from 11 to 6.
ADMISSION FREE.
...ised by the Guild of Irish Art Workers.

...AY HARRIERS' HUNT BALL
Will be held at
WOODBROOK, BRAY,
ON
MONDAY, 9th JANUARY, 1928.
Supper by Mills. Miss Billie Weiner's Band.
Tickets, £1 1/- each, to be obtained from the following:
H. E. PHIPPS, Jubilee Hall, Bray.
D. BUTLER, Lordello, Shankill.
J. F. BYRNE, Beechlands, Shankill.

KILKENNY HUNT BALL
Will be held at
MESSRS. STATHAM'S GARAGE, KILKENNY, on
WEDNESDAY, JAN. 11th, 1928.
MUSIC BY THE ROGERS-MAY BAND
(by kind permission of the Directors of the Metropole Hotel, Dublin).
ENLARGED DANCING FLOOR.
Catering by the DOLPHIN HOTEL CO., LTD.
Hot Supper. Separate Supper Tables (in Ballroom) may be reserved in advance. Kindly state number of seats required.
Tickets, 25/- each up to January 7th, 1928. After that date, 30/- each.
WINES EXTRA.
Tickets may be obtained from the Secretary, Hunt Ball, Ballylinch, Thomastown, and the County Club.
Chauffeurs can obtain Supper at Miss Tynan's Restaurant, Ross Inn street, 2/6 each.

WEST WATERFORD HUNT BALL
AT LISMORE CASTLE
(by permission of the Duchess of Devonshire).
ONDAY, JANUARY 2nd.
BILLIE WEINER'S FULL BAND.
...ckets—Ladies, £1 1/-; Gentlemen, £1 5/-, applied for after December 24th 5/- extra. Chauffeurs' Supper Tickets 2/6.
Tickets to be obtained from:
MISS POWER, ARDAGH, LISMORE, CO. WATERFORD.

VENTRILOQUISM AND CONJURING
"PRINER,"
CELEBRATED ENTERTAINER.
Open for engagements. Schools and Children's Parties, Concerts, etc. Terms reasonable. Apply to Gill's, 15 Nassau street. 'Phone No. 5284.

ADVERTISEMENT INDEX.

	Page		Page
Amusements	6	Miscellaneous	3
Apartments	3	Money & Partnership	2
Articles	14	Motor Matters	2
Banks	1	Opticians	2
Business Premises	2	Prospectus	10
Cattle and Live Stock	2	Poultry, Eggs	6
Coals	1	Public Notices	6
Contracts	3	Representatives	2
Company Notices	10	Seaside and Country	3
Dogs	2	Shipping	3
Dress	2	Situations Vacant	2
Education	2	Specific Articles	2
Furniture	2	Sports and Pastimes	2
Garden	2	Stabling	3
Government Notices	6	Sales by Tender	14
Houses and Lands	14	Sales by Treaty	14
Hotels	1	Sermons	6
Houses to Let	3	Tuitions	2
Legal Notices	14	Timber	2
Legal Appointments	2	Typewriting, Copying	2
Lost and Found	2	Vehicles	2
Machinery	2	Wireless	2
Medical Appointments	2		

PUBLIC AMUSEMENTS.

THEATRE ROYAL.
6.45 ..... TWICE NIGHTLY 9.0
ELLA RETFORD,
NEXT WEEK:—
Frank E. Franks presents a Revue Sensation,
"ROSE O'GRADY"
THE BIGGEST AND BRIGHTEST
MUSICAL PRODUCTION TOURING,
WITH A CAST OF
80.....FIRST CLASS ARTISTS.....80.
Including
LUCIE MUSETTE, DAVID MORRIS,
TOM E. BRENNAN, The 30 Prairie Maids, SAM SPRINGSON, The 12 Alaska Girls,
AND
THE SOUTH WALES MALE VOICE CHOIR
OF
30.....VOICES.....30.

THEATRE ROYAL.
DUBLIN ORCHESTRAL SOCIETY.
Conductors { Comm. M. ESPOSITO, Mus.D. / JOHN F. LARCHET, Mus.D.
TO-DAY, 3.30, TO-DAY.
AGNES NICHOLLS
(LADY HARTY)
Will Sing (with Orchestral Accompaniment).
In addition to other works the Orchestra will play:
PASTORALE SYMPHONY (6th) ... BEETHOVEN
Reserved and Numbered Seats, 5/9, 3/6, 2/4, 1/3. Booking at Theatre.
DRESS CIRCLE JUST BOOKED OUT.
GOOD SEATS STILL IN PARTERRE AND UPPER CIRCLE.
Seats may be booked until 2.30 to-day.

DUBLIN PHILHARMONIC SOCIETY.
Patron:
HIS EXCELLENCY THE GOVERNOR-GENERAL.
ORATORIO,
THEATRE ROYAL,
SATURDAY, 10th DEC., 1927.
AT 2.30 P.M.
Doors Open at 1.45 p.m. All Ticket Holders are requested to be in their Seats by 2.20 p.m. at latest.
ELIJAH
Soloists:
Madame BOREL, Mr. W. F. WATT.
Miss AGNES O'KELLY, Mr. KEITH FALKNER (London).
FULL CHOIR 300 VOICES.
ORCHESTRA 75 PERFORMERS.
Including Members of No. 1 ARMY BAND.
Conductor: Mr. TURNER HUGGARD, F.R.C.O.
Seats can be Booked now at the Theatre Royal Booking Office. Hours, 10 to 2 and 3.30 to 6 p.m. Reserved Seats—Prices: 5/9 4/9, 3/6, 2/9 and 1/9.

ASSOCIATION OF "OLD DUBLIN" BRIGADE
(OGLAIGH NA hEIREANN)
BENEVOLENT FUND.
THE GREATEST MUSICAL PROGRAMME OF THE YEAR.
THEATRE ROYAL,
SUNDAY, 18th DECEMBER, 1927,
Commencing at 8 p.m.
A RECITAL
BY
No. 1 ARMY BAND.
PERSONALLY CONDUCTED BY COLONEL FRITZ BRASE
(By kind permission of the Minister for Defence).
Soloist: MAESTRO A. G. VIANI, Tenor, Senior Professor of Singing at the Royal Irish Academy of Music.
At the Piano:
CADET JAMES M. DOYLE, Army School of Music
PRICES (Including Tax): 3/-, 2/4, 1/6 and 1/-. Tickets may be purchased at Messrs. McCullough's, 53 Dawson street; Messrs. Pigott's, Crotty's and Kapp and Peterson's, of Grafton street; The Gramophone Stores, Johnston's Court; Messrs. Elvery's, O'Connell street; Messrs. Heney's, Dame street, and at Messrs. Purcell's, Westmoreland street; or
SEATS MAY BE BOOKED AT BOOKING OFFICE AS AND FROM THE 7th INSTANT.

THE PAVILION,
DUN LAOGHAIRE ..... 3.30 to 10.15.
LAST DAY OF
"HINDLE WAKES."
From Stanley Houghton's Famous Play.
At 3.45, 6.15 & 8.50, Comedy, Pathegraq, Eve. etc.
Next Week—"ATMOSPHERE."

SAINT MARK'S CHURCH, PEARSE STREET.
HANDEL'S "MESSIAH"
Will (D.V.) be performed in the above Church NEXT MONDAY, AT 8 p.m.
Soloists: MADAME BOREL, MISS OLIVE GILBERT, MR. JAS. MARTIN (St. Patrick's Cathedral), MR. R. IRWIN.
At the Organ: MR. TURNER HUGGARD, F.R.C.O.

MR. VICTOR LOVE'S
PIANOFORTE RECITAL, ENGINEERS' HALL,
TUESDAY, 13th DECEMBER, at 8 p.m.
Tickets 2/6, 1/6, at Pigott's, Gill's, and at Leinster School of Music.

CARRICKMACROSS ASSOCIATION FOOTBALL CLUB.
SECOND ANNUAL DANCE,
IN CATHOLIC HALL, CARRICKMACROSS,
On 6th DECEMBER, 1927.
CLARKE-BARRY'S RADIO BAND, DUBLIN
(Personally Conducted).
Gentlemen, 10/6. Ladies, 7/6 Double, 15/-.
Hon. Secs. { J. J. QUIGLEY, E. MAGEE, and P. J. CUSHNAN, KIERAN,

DANCING.
BALLROOM AND OPERATIC.
Newest Dances taught with wonderful success at the New Branch of a well-known London Dance Studio.
MISS AUDREY HODSON.
20 HARCOURT STREET, DUBLIN.
Yale Blues, New Waltz, Quick Step, etc. Practice Dances.

MORAN'S HOTEL BALLROOM.
DANCING TO-NIGHT
8 to 11.
HARRISON'S MAYFAIR BAND.
THE BEST BAND. THE BEST FLOOR.
THE BEST DANCING.
Tickets ..... 3/- Each.

GOVERNMENT NOTICES.

SAORSTAT EIREANN. IRISH LAND COMMISSION
TO BE SOLD,
LANDS OF BONNYGLEN, NEAR INVER, COUNTY DONEGAL,
containing 65 Statute acres, or thereabouts, situated on the Eany River, close to Inver Railway Station, and eight miles from Donegal Town.
The lot includes:—
(1) The site of Bonnyglen House; the walls only are standing. The house could be restored without large outlay, and would form a desirable residence.
(2) Land Steward's House, adjoining, in good condition.
(3) Large range of Out-offices, in good condition.
(4) Walled Garden.
(5) About 26 acres of open arable and grazing land.
(6) About 34 acres of Plantations, containing a considerable quantity of valuable timber.
Immediate possession can be given. Caretaker will show premises.
Conditions of Sale and Forms of Tender may be obtained on application to the Irish Land Commission, 24 Upper Merrion street, Dublin, where a map of the lands may be inspected.
Tenders on the prescribed form should be addressed to the Secretary, Irish Land Commission, and should reach the above address not later than 12 o'clock noon on 23rd December, 1927. The Land Commission will not be bound to accept the highest or any tender.
23/8. 2297. W.H.Co.

NOTICE.

MR. R. H. SHAW, of Wexford, has been instructed by the Irish Land Commission to SELL BY PUBLIC AUCTION, at the CENTRAL AUCTION ROOMS, ANNE STREET, WEXFORD, on WEDNESDAY, 21st DECEMBER, 1927, at one o'clock, that part of the lands of Piercetown, containing 3 acres 1 rood and 2 perches, or thereabouts, Statute measure, comprised in Folio No. 4951, Barony of Forth and County of Wexford, now or formerly in the occupation of Michael Hayes, held in fee-simple subject to a Land Purchase Annuity of £1 14/6, payable by half-yearly instalments of 17/3.
For Conditions of Sale apply to the Auctioneer, or to
HENRY M. P. HARE, Solicitor to the Irish Land Commission, 21 Upper Merrion street, Dublin. W.H.Co.
25/8.2460.

PUBLIC AMUSEMENTS.

CAPITOL.
"A KING COULD ASK NO MORE."
TO-DAY, 2 o'clock to 11 o'clock, CONTINUOUS.
DOLORES COSTELLO
IN
"A MILLION BID."
ALSO
ZANE GREY'S
"A MAN OF THE FOREST,"
With JACK HOLT.
ON THE STAGE—
ALEC B. FRYER AND HIS CAPITOLIANS
Presents
12 CAPITOL TILLER GIRLS
IN A
CAPITOL PRESENTATION DE-LUXE.
ST. JOHN AMBULANCE BRIGADE IN IRELAND.
A SALE
For the Funds of the Welfare Diningroom
Will be held at 40 MERRION SQUARE,
TO-DAY (SATURDAY), 3rd DECEMBER, 1927,
2.30 to 10.30 p.m.
The Sale will be opened by Mrs. STERLING (American Legation) at 3 p.m.
Country Produce Stall open from 11.30 a.m.
Teas. Dancing.
Admission, 6d. Children, Half-price.

NEW GRILL ROOM
BEFORE THE THEATRE, DINE AT THE OF THE
ROYAL HIBERNIAN HOTEL.
SPECIAL THEATRE DINNER FROM 6 O'CLOCK.
THE MOST UNIQUE ROOM IN DUBLIN.
POPULAR PRICES.
'Phone—5023/4/5.

PUBLIC NOTICES.

DUBLIN HOSPITAL SUNDAY FUND

President:
BRIGADIER-GENERAL LORD ARDEE, C.B.
Vice-President:
THE RIGHT HON. THE EARL OF WICKLOW, D.L.
Treasurer:
EDGAR A. PIM, Esq., 22 William Street, Dublin.

THE 54th ANNUAL COLLECTION
WILL BE MADE IN UPWARDS OF
300 PLACES OF WORSHIP
ON
TO-MORROW (SUNDAY), 4th DECEMBER, 1927.

THE CLERGY ARE EARNESTLY ASKED TO NOTE THE DATE OF THE COLLECTION IN CASE THE USUAL PAPERS DO NOT REACH THEM. EVERY EFFORT WILL BE MADE TO SEND THEM AS USUAL.

H. S. GUINNESS, Esq.,
H. B. POLLOCK, Esq., D.S.O.,
J. F STOKES, Esq.,
A. HEWSON, Asst. Sec., 22 William street.
} Hon. Secs.

Contributions from those unable to attend the Services on Hospital Sunday will be thankfully received by the Treasurer or Secretaries, or may be lodged to the credit of the Fund in any of the Branches of the Royal Bank, Ltd.

SALE OF WORK,
FARM PRODUCE, CAKES, ETC.
TO-DAY, 3.30-10,
IN
ORMOND QUAY PRESBYTERIAN CHURCH.

STEWART INSTITUTION FOR IMBECILE CHILDREN.
The Voting Papers for the Election of 9 Pupils on 13th December, 1927, have been issued. Voters whose papers may not have come to hand are requested to apply at once to the Secretary at the Office, 40 Molesworth street, Dublin. A subscription of 10/6 gives One Vote; a donation of £5 5/- a Life Vote.

H.M.S. "CONWAY" SCHOOL SHIP,
RIVER MERSEY
Designed primarily to give a sound, general and technical education to boys desirous of becoming OFFICERS IN THE MERCANTILE MARINE SERVICE.
Nominations to Cadetships, R.N., and appointments as Midshipmen, Royal Naval Reserve.
FEES £123 per annum, inclusive.
Age of admission, 13 to 16, inclusive.
Further particulars from Captain E. A. RICHARDSON, D.S.O., R.N., H.M.S. "Conway," Rock Ferry, Birkenhead

REGISTRATION OF CLUBS (IRELAND) ACT, 1904.
Take Notice that I, Richard A. Hayes, M.D., Honorary Secretary of THE STROLLERS' CLUB, having their premises at 9 Merrion Row, Dublin, intend to apply for a Renewal of the Certificate of Registration on behalf of the said Club, in pursuance of the provisions of the above Act.
Dated this 2nd day of December, 1927.
RICHARD A. HAYES, M.D.,
Hon. Secretary.
CARTAN O'MEARA and KIERAN, Solicitors, 27 South Frederick street, Dublin.
To the Registrar of Clubs for the City of Dublin.

REGISTRATION OF CLUBS (IRELAND) ACT, 1904, and INTOXICATING LIQUOR ACT, 1927.
Take Notice that it is my intention to apply to the District Court, Bray, Co. Wicklow, for a Renewal of the Certificate of Registration for the Bray Golf Club.
GEORGE PRICE, Secretary,
Bray Golf Club.
December 2nd, 1927.

REGISTRATION OF CLUBS.—Take Notice that I intend to apply for a Renewal of the Certificate of Registration of the WANDERERS' FOOTBALL CLUB, Lansdowne road, Dublin.—F. C. TUCKER Hon. Secretary.

NOTICE is hereby given that application will be made to the District Court at Sligo on the 23rd day of December, 1927, for a renewal of the Certificates of The Sligo Constitutional Club, Sligo Club and the County Sligo Golf Club.
Dated this 1st day of December, 1927.
FENTON and LYONS, Solicitors for the said Clubs, Sligo.

TAKE NOTICE—I, THOMAS COONEY, Ashton, Mariello Terrace, Sandycove, am about to apply for a Bookmaker's Licence to Bet on the Course.

SERMONS.

ST. ANDREW'S WESTLAND ROW.
A CELEBRATION WILL BE HELD
TO-MORROW (SUNDAY),
4th DECEMBER,
AT ST. ANDREW'S, WESTLAND ROW,
In Honour of
ST. ANDREW, PATRON OF THE CHURCH AND PARISH.
SOLEMN HIGH MASS
At 12 o'clock,
At which HIS GRACE THE ARCHBISHOP will Preside.
SERMON
AFTER FIRST GOSPEL
By the Very Reverend PATRICK CANON BOYLAN, M.A., D.Litt., D.D.,
Vice-President of St. Patrick's College, Maynooth.
GOLDEN HOUR
In the Evening, from 8 to 9 o'clock,
Concluding with Benediction of the Blessed Sacrament, which will be given by His Grace the Archbishop.

THIS IS YOUR WEEKLY REMINDER
That Poverty Prevails to an Enormous Extent in the City of Dublin.
Your Help in Lessening it is Urgently Needed by "Dublin's Oldest Charity."
THE SICK AND INDIGENT ROOMKEEPERS' SOCIETY,
OFFICES: 2 PALACE STREET, DUBLIN.

EVENTS IN IRELAND are fully summarised in the "WEEKLY IRISH TIMES," with Illustrations. Price Twopence.

KENNEDY'S BREAD.
FINEST QUALITY
MADE.
BAKERIES:
127 & 128 PARNELL STREET
AND
ST. PATRICK'S BAKERY,
DUBLIN.

A WELCOME CHRISTMAS GIFT.
IRISH FIRESIDE HOURS,
By WILLIAM O'BRIEN,
Author of
"EDMUND BURKE AS AN IRISHMAN,"
"WHEN WE WERE BOYS," Etc.
Cr. 8vo. Cloth, 5/- net.
(Postage 6d.).
This Volume, which promises to be the Gift Book of the Christmas Season, reveals the author in a new role—not solely as the untiring advocate of national liberty, but as the ripe scholar whose pride in the glories of his Faith is equalled only by his familiarity with the golden story of his Fatherland.
M. H. GILL & SON, LTD.,
50 UPPER O'CONNELL STREET, DUBLIN.
And at all Booksellers.

CHOICE CUT FLOWERS.
ROSES, CARNATIONS, VALLEY VIOLETS, HARRISII LILIES, CHRYSANTHEMUMS, SMILAX AND ASPARAGUS FERN.
NO FINER SELECTION IN DUBLIN.
Ten per cent. discount allowed on large orders for Altar Decoration.
WE HOLD HUNDREDS OF UNSOLICITED TESTIMONIALS AND A LONG RANGE OF
FIRST PRIZE AWARDS
FOR OUR
WREATHS, CROSSES, BOUQUETS AND OTHER FLORAL DESIGNS.
Country Orders receive prompt and careful attention.
KNOWLES & SONS,
FRUIT GROWERS AND FLORISTS,
27 GRAFTON STREET,
24 UPPER BAGGOT STREET.
Telegrams: "Pineapple, Dublin." Telephone Nos.: 1049/1050.

SERMONS.

CHRIST CHURCH CATHEDRAL.
PREACHERS TO-MORROW (SUNDAY)—
AT 11 A.M.,
THE DEAN.
AT 3.30 P.M.
(Special Sermon in connection with the Church of Ireland Home Mission Society),
REV. F. B. WILLIS, on
"THE CALL FROM THE WEST."
Special Offerings for the Hibernian Bible Society.
COMMUNITY SINGING
AT 3.15 p.m.

MISSION BUILDINGS, TOWNSEND STREET.
MORNING, 11.30 O'CLOCK.
Rev. L. P. HILL.
EVENING, 7 O'CLOCK.
Rev. J. CULLIMORE.
COLLECTION IN MORNING FOR HOSPITALS.

CHURCH OF THE FEMALE ORPHAN HOUSE,
N.C. ROAD.
HOSPITAL SUNDAY.
11.30 a.m.,
THE LORD ARCHBISHOP OF DUBLIN.

CHARLESTON ROAD METHODIST CHURCH.
TO-MORROW (SUNDAY) EVENING, 7 O'CLOCK.
REV. H. M. WATSON, M.A.,
Will Preach on Dr. H. R. L. Sheppard's Book,
"THE IMPATIENCE OF A PARSON."
A Plea for the Recovery of Vital Christianity.
COLLECTION FOR HOSPITAL SUNDAY FUND.

METHODIST CHURCH,
ST. STEPHEN'S GREEN, S.
SUNDAY SERVICES:
11.30 and 7 p.m.
REV. R. LEE COLE, M.A., B.D.

RELIGIOUS SOCIETY OF FRIENDS.
MEETINGS FOR PUBLIC WORSHIP.
6 EUSTACE ST., DUBLIN... 11. 0 a.m.
MONKSTOWN ..... 11. 0 a.m.
CHURCHTOWN ..... 11. 0 a.m.
BRAY ..... 11.30 a.m.
82a RATHMINES ROAD ..... 11. 0 a.m. & 7.0 p.m.

METROPOLITAN HALL
(City of Dublin Y.M.C.A.).
BRIGHT EVANGELISTIC SERVICE,
8.30 p.m. Singing from 8.15 p.m.
Mr. T. ARMON JONES, R.A.M.
(Director London School of Sacred Music),
Will give his testimony in story and song.
Hearty Singing. United Choir. Everybody Welcome.
TUESDAY NEXT, 8.30 p.m. and 7.30 p.m.:
MONTHLY CONVENTION MEETINGS.
Rev. KENNETH OLIPHANT, M.A.

NEWS SUMMARY.

IRELAND.

Mr. Blythe yesterday announced the terms of the new Free State Loan, which is to be anchored on the "gold dollar."—(Pages 5 and 7.)

Viscount Craigavon, Prime Minister of Northern Ireland, was the principal guest at the annual dinner of the Belfast and District Society of Incorporated Accountants and Auditors in the Grand Central Hotel, Belfast, last night.—(Page 8.)

At Green street Courthouse, Dublin, yesterday, William O'Neill, aged 19, farm labourer, was sentenced to death for the murder of Mrs. Margaret Farrell, aged 84, at Carrigleen, County Wicklow, on the 7th May. Leave to appeal was refused.—(Page 4.)

The present position of secondary education in the Free State was discussed at the distribution of prizes in the High School, Harcourt street, Dublin, yesterday, the Bishop of Cashel presiding.—(Page 4.)

The Ulster Court of Appeal decided yesterday that Sir John Molesworth Staples was not "ordinarily resident" in the Irish Free State, although detained in an asylum there, and ordered that his estate in Northern Ireland of the approximate value of £10.000 should continue to be administered by the Ulster Land Purchase Trustee.—(Page 4.)

GREAT BRITAIN.

The House of Commons yesterday dealt with the Unemployment Insurance Bill in Committee.—(Page 9.)

Dean Inge, yesterday at Oxford, declared that the only reason he could find of the Irish being a separate race was because the Irish believed they were one.—(Page 7.)

SPORTING.

At Kempton Park yesterday Le Gros won the December Handicap Hurdle Race.—(Page 12.)

FINANCIAL.

London Stock Markets were steady. Dealings in the new Palestine Loan at a big premium provided a feature.—(Page 10.)

The Treasury bill rate was slightly lower than last week at 4⅛ per cent. Credit was abundant in Lombard street, and loans over the night were offering at 3½ to 3 per cent. and under.—(Page 10.)

Dublin Market was firm. National Loan rose to 98. Courtaulds marked 150s. and Guinness rose to 46½.—(Page 10.)

The Irish Times.

SATURDAY, DECEMBER 3, 1927.

The Free State Loan.

The terms of the new Free State Loan, which were announced to the Dublin Chamber of Commerce by the Minister for Finance yesterday, contain some novel features. This issue, which is part of a contemplated loan of £15,000,000, amounts in all to £7,089,175, or the sterling equivalent of 34,500,000 dollars. The remainder will be floated at the end of eighteen months or two years. Mr. Blythe announced that the present issue would be divided into two parts—one, of £4,006,925, to be raised in the Free State, and the other, of 15,000,000 dollars, to be raised in the United States through the medium of a syndicate headed by the National City Company of New York. The price of issue is 97, the rate of interest five *per cent.*, and the Loan will be redeemable at par in 1960, or, with three months' notice, at any time after 1950. The Free State and American issues are being launched simultaneously to-day. After next May the two stocks will be interchangeable, and the Free State investor will be able to convert his holdings into American bonds at the rate of £205 9s. 5d. *per* thousand dollars. In this way the market for the Loan will be extended. From the national point of view this Loan compares favourably with the first issue. In 1923 £10,000,000 were raised in the Free State at ninety-five; now the Government is asking the public to subscribe less than half that sum at ninety-seven. We have no doubt that the money will be forthcoming, even at the rather stiff price of issue; and, of course, the success of the New York operation is a foregone conclusion.

Political conditions in the Free State are improving, and, as Mr. Blythe said yesterday, the period of violent upheavals is at an end. Economic conditions, on the other hand, are less cheerful. The almost continuous fall in the prices of agricultural produce during recent years has hit the Free State farmers very severely. Mr. Blythe declared that the nation's prosperity was absolutely dependent on the success of the agricultural industry; but he took the hopeful view that the trough of the wave had been reached, and that henceforward prices must begin to improve. In these circumstances, and with a very low measure of national indebtedness, the Government is fully justified in the flotation of a National Loan. The proceeds of the present issue will be devoted almost entirely to reproductive purposes. Some money still is needed for the settlement of compensation claims and for the repayment of short-term credits; but the bulk of the Loan will be used for construction work on the Shannon as well as for the financing of the administrative activities of the new Electricity Board; for the Barrow drainage for the Agricultural Credits Board, and for a number of other works of national importance. In view of all these calls on the Treasury, Mr. Blythe seems to be sound in his belief that very little of the Loan will remain in the exchequer at the end of the financial year.

The new issue is a gilt-edged security. Not only has it the credit of the Free State behind it, but, in the Minister's words, "it is anchored firmly to the dollar." This anchorage has been strengthened by the conversion clause in the prospectus, with the result that Free State investors will have the vast resources of the United States as security for their money. No doubt, a successful loan abroad will fortify the people's confidence in themselves and in their country; but was it necessary to go to the United States for the three million odd pounds that were needed to swell the proceeds of the internal issue? Anchorage to the dollar is an extremely valuable safeguard, but we have yet to discover the disadvantages of sterling. It may be that political motives underlie the Free State Government's decision to raise money in New York rather than in London. Possibly, it desires to prove to Mr. de Valera that he is not the only person who can get funds from the United States, and that he is wide of the mark in his charges that *Saorstát Eireann* has placed itself at the mercy of Lombard street. Be that as it may, we can find no financial reason for an American, in preference to a British, loan. We do not suppose for a moment that the London Money Market will be distressed unduly at the loss of Dublin's business; but matters of this kind have a cumulative effect, and the Free State ought to think twice before it gives the impression that it is slighting its best customer. Furthermore, we may be sure that Northern Ireland will not ignore this move. It is on a par with the despatch of Free State officers to the United States for training—a small thing in itself, but symptomatic of an unfortunate attitude of mind.

Crisis in Australia.

Organised labour is stronger in Australia than in any other part of the world. Through its influence in the Commonwealth and State Parliaments it has won enormous privileges, of which it is most jealous; and it enjoys, perhaps, more than its fair share of the national prosperity. On many occasions, however, in recent years the trade unions have preferred their own selfish claims to the national welfare and have rebelled against the very laws and agreements which they helped to make. Half-a-dozen crises of this sort are fresh in the public memory, and now a new crisis, which seems to have a like origin, has come to a head. At this moment the whole traffic of Australia's ports is at a stand-still. In Sydney alone fifty thousand men are idle; wool sales have been suspended; thousands of boxes of butter remain unloaded at the height of the export season. According to the Commonwealth Prime Minister, the crisis is a direct result of Labour's refusal to obey the rulings of an arbitration court. The court made certain awards, but the Waterside Workers' Federation rebelled against its ruling on the subject of "over-time." When the dockers and other quay-workers persisted in this attitude the shipowners' conference ordered that work on all steamers at all ports should cease from the night of December 1st. The order was enforced and the result was an immediate paralysis of the whole Continent's seaborne traffic. Between seventy and eighty inter-State and overseas vessels are virtual prisoners in Australian harbours, and liners, as they arrive from Europe, are forced to lie, undischarged, at the quays.

The statement by British and foreign shipowners in London, which we print to-day, describes the situation as "most serious." If the stoppage continues, millions of pounds will be lost not only in Australia, but in these islands. The expected profits of Christmas markets will be turned into loss. In Australia all inter-State traffic is crippled; thousands of tons of perishable goods soon must become valueless; even at the mines work is being suspended. The statement declares that the situation which the stoppage has brought to a head had become almost intolerable in recent months. By their wilful and arrogant demands, their refusal to honour solemn agreements and the frequent imposition of their "black" decree on various commodities, the workers' unions have killed every element of security in the trade by which Australia lives. The shipowners have decided that this senseless tyranny must be ended once for all, and they propose, in the last resort, to fight the rebellious unions with free labour. In this grave decision they will have the support of the Commonwealth Government, which, on Thursday, after a stormy sitting of Parliament, obtained a two-to-one majority in favour of "any action which the Government deems necessary, in co-operation with the Governments of the States, to maintain law and order and to ensure the maintenance of the services necessary to the whole Commonwealth." Mr. Bruce said that the findings of the arbitration court must be upheld and hinted at a possible resort to the Crimes Act, but he added that, so long as any hope of friendly settlement remained, the Government would strive earnestly for it. Developments will be awaited anxiously; for to-day Australia must answer the question which England answered eighteen months ago.

Commercial English.

Sir William Schooling, speaking at a dinner in London, has denounced the commercial language of modern England as "an atrocity and a monstrosity." His opinion is supported by an official of the London Chamber of Commerce, who insists that "there is no such thing as commercial English." Members of the general public will welcome these protests against the unnecessary use of a very unpleasant jargon. The employment of terms in commercial correspondence for which there are no equivalents is not jargon, but most people who expect to find something more in language than mere utility are irritated by the constant occurrence of such phrases as "yours of the 23rd *inst.* to hand," or "referring to your letter of even date." The objection is not so much to formality as to a convention which seems to rule that business letters must be deprived, at all costs, of any note of friendliness or even of humanity. Once, no doubt, the word "favour," describing a business communication, was an agreeable compliment. By this time, however, by too frequent repetition, it has come to be exactly synonymous with "letter." The manager of a great business in London, criticising the prevailing standard of commercial English, boasts that his firm was "one of the first to take up the gauntlet in this respect and to cut out these silly, old-fashioned phrases which constantly occur in commercial correspondence." Curiously enough, in objecting to one kind of jargon, he uses another which is still more unsuitable, it might be thought, to mercantile transactions in the twentieth century. The fierce combat to the death in a mediæval tournament now signifies, by constant watering-down, a mild difference of opinion. The danger is that a phrase which once belonged to the living world of language can become easily a mere "rubber stamp." This fate has befallen the thing which is known as "commercial English." There are only good English and bad English. The death of the "jargon" of which Sir William Schooling spoke ought to have no mourners; for it is neither useful nor ornamental.

Telegraphed Pictures.

The whole world is agog to eliminate distance. Experiments in television have been conducted with much success, and now, sooner than most people expected, a public service has been inaugurated for the telegraphic transmission of photographs, printed pictures and hand-writing. It was opened on Thursday between Berlin and Vienna, and the first "telegraphed" photographs were those of Herr Marx, the German Chancellor, and Dr. Seipel, Chancellor of Austria. According to the Berlin Correspondent of *The Times*, the pictures and writing which have been transmitted seem to be sufficiently clear for practical purposes. Originally the service had decided to employ "wireless," but certain difficulties have not been overcome, and a beginning was made with transmission over the recently-installed underground cable. Similar services, it may be assumed, will be in operation before long between other European capitals. The invention will have an appreciable utility in financial transactions. Already we have heard of big "deals" concluded, and signatures sent, through the air. Criminals are not likely to rejoice; for the power to transmit their photographs so quickly to foreign countries will be an advantage to the police. Writers of sensational fiction, on the other hand, may be glad of a contrivance which makes the path of the transgressor still harder, and, consequently, gives more ample scope to the ingenuity of a "master mind." The public, however, may be slow to use the new device unless the rates are reasonable, since the ordinary telegram or telephone will continue to serve most purposes. To-day a fresh photograph may be sent so quickly to a distant friend that it has become possible literally to express the hope that "this finds you as it leaves me."

THE KING'S BOUNTY.

The King's bounty is being applied for by Mrs

NEW LOAN ANCHORED TO THE DOLLAR.

£7,000,000 TO BE ISSUED NOW: £8,000,000 LATER.

PRICE 97: INTEREST AT 5%.

£15,000,000 DOLLARS TO BE RAISED IN NEW YORK.

MR. BLYTHE STATES THE TERMS.

	NEW LOAN.	1923 LOAN.
Total - -	£7,089,175	£10,000,000
Price - -	97	95
Interest -	5 per cent.	5 per cent.
Redeemable -	1950-60	1935-1945
Anchorage -	Gold Dollar	Sterling

MR. BLYTHE yesterday announced the terms of the new Free State Loan which is being issued to-day and is anchored to the gold dollar, as set out above. It will be marketed in the Free State and in New York, in the following proportions:—

To be Raised in the Free State - - £4,006,925

To be Raised in New York - - - $15,000,000

The remainder of the new Loan will be borrowed within 18 months or two years, bringing the total up to £15,000,000.

The Loan will be repayable at par on November 1st, 1960, with an option to redeem in whole or in part after November 1st, 1950. Interest is payable on 1st May and 1st November, and the Free State Government undertakes to set aside on these dates a sum equal to 3 1-10 per cent. of the total amount of the Loan, which sum, after deducting the amount required for interest, will be carried to a sinking fund, to be applied during the following six months to purchase stock in the market, if below par, for cancellation, or, if the price is above par, the money may be invested for the benefit of the sinking fund.

The stock is a trustee investment, and dividends will be paid without deduction of income tax. Stock held by persons not domiciled nor ordinarily resident in the Free State will be exempt from all Free State taxes, present or future. Applications must be for sums of £10 or multiples thereof.

Simultaneously with the Free State issue, the National City Company, of New York, will offer $15,000,000 in New York, bringing the total of the present issue up to £7,089,175.

The Dublin and New York issues will be interchangeable on the basis of £205 9s. 8d. of Dublin stock per 1,000 dollar bond. Conversions may be effected only in multiples of 500 dollars.

All the usual arrangements for free transfers and "powers" apply to the new stock in the same way as to the National Loan now in issue.

It is interesting to note in connection with this Loan that the national indebtedness of the Free State, with a gross total of £17,068,000, is £8 2s. 6d. per capita, as against £168 for Great Britain, £75 10/- for Australia, £65 16/- for Canada, and £30 for South Africa.

The list of applications will close on or before Wednesday, the 14th December, and applicants should use the form attached to the prospectus on Page 10.

[A full report of Mr. Blythe's speech will be found on Page 5.]

POINTS FROM MR. BLYTHE'S SPEECH.

The following are some of the main points in Mr. Blythe's speech:—

We issued a loan in 1923 of £10,000,000 Of that rather more than one million has already been repaid, the amount now outstanding being £8,998,456. That loan was mainly for the purpose of paying compensation in respect of the destruction that had been done during the previous period, and for the purpose of paying excess Army charges incurred during the civil war.

We now propose to issue a loan for a little over £7,000,000. It will be applied mostly to actual constructional charges, not in payments for the damages that have been done, but to creating national assets.

This present issue is out of a total contemplated issue of £15,000,000. The remainder of the £15,000,000 will not be issued for, perhaps, another eighteen months or two years.

The present issue, and the loan that will follow, will enable us to finance such works as the Shannon hydro electric scheme. It will be used for purposes such as the Barrow drainage scheme, which will cost something like £450,000, and for other drainage schemes. It will be used for the filling of the Local Loans Fund, to enable the various local authorities in the country to borrow on reasonable terms for all the works that it is incumbent on them to carry out—public health, sewerage work, drainage schemes, and for extending the housing schemes.

It will also be used for financing schemes such as the Agricultural Credits Corporation, for the carrying out of a scheme which has, for the most part, already been done; the creamery organisation scheme under the Ministry of Agriculture, and such works as that—works which will, undoubtedly, bear good fruit for the whole community.

We are asking just for a little over £7,000,000, because it is not desirable to borrow very much more than is required.

We have been able to get an assurance from people who should know that 97 is a proper price at which the Irish Free State should issue a Loan at present. It gives a high yield for a Gilt-edged security. It gives a rate of £5 3s. 1d. per cent., and the period of the loan is 1950-1960. The Government has power to redeem after 1950 on giving three months' notice. If the redemption takes place in 1960, and we allow for a premium of £3, the yield will be £5 3s. 8d.

If this loan is well over-subscribed before the closing day, and if we have to issue abroad again, we may issue at 99 instead of 97; and if we have to borrow at home we may be able to issue it at a higher price than 97.

FREE STATE CREDIT.

A LONDON VIEW OF THE LOAN.

After referring to the risk brought into the foreground by the results of the election, that proportional representation might lead to the accession in the Free State of a Ministry hostile to the Treaty, upon which Dominion status is based, the *Financial News* says:—

"The issue of public loans is a business matter. As it is not the visionaries but the saving and investing public who would put up the money, it is the saving and investing public who have to be satisfied about the soundness of the security. According to the statement made last night by the Finance Minister, only one-half of the issue of nearly £8,000,000 sterling is to be raised in Dublin.

"For the rest, reliance is placed on the appeal which the loan may make to the

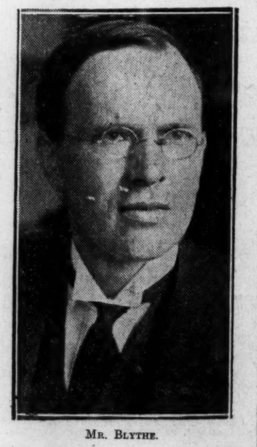

MR. BLYTHE.

voracious appetite of that very willing horse—the American investor. Candidly, in face of the political risk, there does not seem to be much chance of the response of the domestic market being other than limited.

"Loans charged upon the Central Fund of the Irish Free State cannot be first-class securities unless the Central Fund is beyond danger. The public credit of the Free State is not something to be taken for granted. It has to be built up. Hence the foolishness of attacks upon it."

FOOT-AND-MOUTH DISEASE.

OUTBREAK NEAR SOUTHAMPTON

A case of foot-and-mouth disease has been reported at Pear Tree Green, a suburb of Southampton.

NO VISAS NEEDED FOR GERMANY.

BRITISH AGREEMENT.

NEW ARRANGEMENT FROM JANUARY 1ST.

FROM "THE TIMES" CORRESPONDENT.
BERLIN, Friday.

It is announced here that the negotiations for the abolition of passport visas between Great Britain and Germany have now been successfully concluded. The new regulations, under which all British subjects may travel to Germany, and all German citizens may travel to Great Britain, without requiring visas, come into force on January 1st.

All the Dominions, it is stated, have adhered to the agreement, except Australia, but it is pointed out that the Australian refusal is not to be regarded as a measure particularly directed against Germany, as Australia takes the same attitude towards all countries.

PATERNITY SUIT BLOOD TEST.

CURIOUS CASE BEFORE GERMAN COURTS.

FROM REUTER'S CORRESPONDENT.
BERLIN, Friday.

A Court of Justice, for the first time in Germany, has delivered a sentence based on the blood test which has excited great interest in legal and medical circles. A woman was charged with perjury for having described as the father of her illegitimate child a man who denied paternity, and who, together with the woman and the child, submitted to the blood test, which was carried out by doctors from the State Medical Board at Wurtemberg.

The doctors reported the result of their investigations before the Court to the effect that both the man and the woman belonged to the "second blood class" (A), whereas the child belonged to the "fourth blood class" (A and B). As blood characteristics are inherited and the blood characterised "B" did not exist in the mother or in the alleged father, the child must have acquired this characterisation from another person. The definite conclusion, therefore, was that the man was not the father of the child.

The Court decided, after hearing the evidence of other medical experts, that there was no doubt that the blood test was a reliable scientific method of establishing paternity, and that, in the case before the Court, proof had been clearly given that the man was not the father of the child, as the mother alleged. Consequently the woman was found guilty of perjury and sentenced to six months' imprisonment.

SHIPPING WAR IN SOUTH AFRICA.

CUT RATES FOR WOOL FREIGHTS.

FROM REUTER'S CORRESPONDENT.
DURBAN, Friday.

The freight war between the Conference Lines and the British Continental Company, which came much into the public eye in October, is expected to break out again very fiercely on Monday, in consequence of the action of Sir Robert Thomas, head of the Continental Company, in chartering two ships to load wool here next week.

The Conference Lines (Union Castle) have replied by reducing wool freights to one-eighth of a penny per pound for all Conference ships loading at the same time as the two special Continental vessels.

It is understood that there will be at least seven Conference steamers at Durban during the next ten days loading at the cheap rate, and it is felt that the struggle will be a serious test for Sir Robert's strength.

EGYPTIAN DRUG SCANDAL.

ARREST OF HIGHLY-PLACED PUBLIC OFFICIAL.

FROM REUTER'S CORRESPONDENT.
CAIRO, Friday.

A startling scandal connected with the drug traffic, of which Alexandria and Cairo have long been hotbeds, leaked out from the Public Prosecutor's office today. It is revealed that the Chief Chemist and a clerk have been arrested for malpractices in connection with police seizures of suspicious drugs sent to the Public Prosecutor's office for analysis, upon which depends the conviction of the owner.

Suspicion against the Chief Chemist was aroused and a trap was laid, with the result that this official will be charged with substituting a harmless drug for heroin, captured by the police, thus producing false analysis, which secured the acquittal of suspected traffickers. Large bribes are alleged to have been received by him for this service. It is not yet known what he did afterwards with the heroin thus abstracted.

The clerk will be charged with sellisg heroin stolen from seizures lodged in the Public Prosecutor's office. How profitable his trade must have been may be judged from the fact that in Cairo heroin-sellers are known to clear £100 on every pound of the drug.

AIRMEN'S SUMMONS

CURFEW FOR WHITES IN DANGER ZONE.

FROM REUTER'S CORRESPONDENT.
PARIS, Friday.

As promised by M. Briand in the Chamber of Deputies on Wednesday, steps are being taken to punish the murderers of the parents of the two little Arnaud children. It was announced to-day that a squadron of aeroplanes from Casablanca yesterday flew over the Beni Mellal and Kasbah Tadla regions, dropping pamphlets in the Berber language, calling on the tribesmen to surrender to the French the bandits responsible for both affairs.

Meanwhile, in order to avoid any repetition of an adventure which has cost the Moroccan Government three million francs in ransom, strict regulations have been issued regarding the movement of white persons in disaffected territory. Special permits will be required for entry into the so-called danger zone, and no one will be allowed to go out after 5 o'clock from the villages in those regions.

AUSTRALIA MAY BE ISOLATED.

RESULT OF THE DOCK STRIKE.

"The situation in Australia caused by the refusal of the waterside workers to abide by the working conditions laid down by the Federal Arbitration Court is most serious," is the opinion of the British and foreign shipowners trading with that country, expressed in a statement issued on their behalf in London last night.

SHIPPING AT A STAND-STILL.

All shipping, it is stated, is at a stand-still. Inwards large quantities of goods intended for the Christmas markets are held up, and passengers from Europe, unable to reach their final destinations by steamers, are compelled to complete their journey by train.

Similarly passengers and cargo from the Commonwealth cannot leave the country. Enormous quantities of perishable produce are involved and large dairy interests will be faced with immense losses, and important wool sales have been abandoned.

"Australia will, in fact, in a short time be isolated," adds the statement. "Shipowners desire it to be widely known that the present deadlock has been forced upon them. The Courts have made awards governing the conduct of work on the waterside, but for a considerable time past the Workers' Federation has treated the conditions of the awards with contempt."

"Latterly, by methods such as the introduction of their own rules and conditions, the selection of ships to be declared 'black,' and so forth, the Workers' Federation have created a position in the overseas and inter-State trades in which it has been well-nigh impossible for shipowners to carry on their business.

COURT'S DECISION.

"The Federation made application to the Court for a revision of certain conditions, but the Court has refused to hear them until they cease the illegal practices which they have forced upon shipowners during recent years. This the Workers' Federation has declined to do.

"Shipowners have ranged themselves beside the Court in the effort to support order and the authority of the law, and have accordingly notified the men that work must in future be conducted in accordance with the ruling of the Courts. Shipowners have no wish to prolong the present stoppage, but have, on the contrary, expressed every desire to reach a settlement.

"Unless, however, the men are prepared to accept the working conditions laid down by the Courts, it will be necessary, in order to prevent complete paralysis of trade, to take prompt steps to obtain any labour—including the watersiders, if willing—which may be prepared to come forward on terms of the awards."

MAY SAIL EMPTY.

It is believed (says a Melbourne message) that the overseas vessels will endeavour to keep to their schedules, either departing for Great Britain with empty holds, or carrying over cargoes, and it is thought unlikely that any will be held up in Australian ports.

DUBLIN GREYHOUND RACECOURSE

TAKEN OVER BY BIG ENGLISH COMPANY.

A new company, the Associated Greyhound Racecourse, Ltd., has been formed by a body of influential sportsmen to take over as going concerns, and carry on the existing fully-equipped greyhound racecourses at Birmingham, Bristol, Dublin, Belfast, Blackpool, Sheffield, Burnley and Hull. The company has also acquired twenty-five acres of land at Knutsford, Cheshire, which it is intended to use as a sanatorium and general training establishment.

The company is acquiring the benefit of the freeholds and leases of all the courses. It is also acquiring about 700 dogs, and, therefore, will be in a position to arrange for frequent interchange of dogs between the eight courses. It proposes to appoint a Greyhound Racing Control Board for its tracks, and already three well-known men who are entirely inedepndent of, and who hold no financial interest in the company, have consented to act as members of the Board.

U.S. STOCK MARKET MYSTERY.

REMARKABLE RISE IN CANADIAN PACIFICS.

FROM REUTER'S CORRESPONDENT.
NEW YORK, Friday.

A feature of to-day's very active Stock market was an impressive demonstration by Canadian Pacifics, which, after having closed last night around 203, rose to 218 before two o'clock this afternoon, this being the highest figure at which the shares have stood for over twelve years.

The only explanation of this remarkable advance was a rumour that the company intended to separate itself and its transportation business from other properties by the formation of a separate organisation.

PRESIDENT'S STATEMENT.

MONTREAL, Friday.

In connection with to-day's spectacular jump in Canadian Pacific Railway Stock, following widely circulated rumours, Mr. E. W. Beatty, the President of the Company, has issued the following statement to the Canadian Press:—

"All reports that the company is considering the segregation of its extraneous assets are entirely without foundation. Several years ago consideration was given to the possibility of such action, but the balance of interest and convenience was thought to be opposed to it.

"The matter has not been reviewed recently, and, as all the company's outside holdings are maintained and operated for the sole benefit of share and security holders, the advantage of administering them under a separate organisation is at least doubtful.

"One of the unique features of the company's enterprise has been the varied character of its activities, all of which have helped to support the major undertaking—which is the railway proper—and have been a source of strength for many years.

"The appreciation in the value of the company's stock in recent months has been due to greater confidence in Canada's future, and consequently in the future of Canadian enterprises generally, which is very gratifying; but current activities are unfounded, as no such plan in recent years has been considered by the directorate."

DEAN'S IRISH THEORY.

"A RACE BECAUSE THEY THINK SO."

DR. INGE AGAIN.

ARE PROFESSIONAL CLASSES DOOMED?

Racially the Irish are very much akin to ourselves, but, somehow or other, they have a racial tradition which is very different from our own. They are a nation because they believe themselves to be one; and that is about the only reason one can give.

THIS was one of the instances Dean Inge gave yesterday as illustrating the power of tradition, when he addressed the members of the Oxford Luncheon Club on "Breed and National Tradition."

Alluding to differentiation in birth-rate among different classes during recent years, he said that there was a great danger that the racial type in Great Britain will deteriorate.

"We are taking off the cream of each generation and throwing it away; for when the best of the working classes are absorbed by the professional classes they become sterile. This is a process which cannot be continued with impunity."

A NEW DANGER.

"It is a new danger; for until the last two generations there is no reason to think that the birth-rate of the more highly-endowed and successful classes was lower than that of the slum dwellers, but in three generations the change for the worse will be very great indeed.

"At the present time the highest birth-rate is among the feeble-minded women, who have an average of seven or eight children. Next come dwellers in the worst slums of our large towns—places like Shoreditch; next to them come the miners, who are an excellent type and quite desirable parents.

"At the other end of the scale are the doctors, among whom the birth-rate is lowest. Next come ministers of religion, and then members of the teaching profession.

"There is no class which is endowed better physically and mentally than the professional classes, and there is not the slightest doubt that if the state of society favours the rapid increase of the slum dweller and the decrease of the children of professional men it will be a very serious thing for the future of the country."

UNDERPAID PROFESSIONAL MEN.

Dean Inge offered as one important explanatory factor the payment of professional men.

"Young men in the professions are grossly underpaid, and old men like myself overpaid," he said amidst laughter "Whether it is desirable to have elderly parents is a question which has not been solved. Many distinguished people have been sons of fathers well advanced in middle life; whereas, on the other hand, the famous discoverer of logarithms was the son of a boy of sixteen.

"We must attach more importance to national tradition than we have done. The theory of Nordic superiority has been done to death, but at the same time I am far from agreeing with those who minimise the importance of heredity.

"Breed must be more important than environment. It is a matter of enormous importance to the future of the country that increased knowledge of the facts about these things should influence our attitude towards social reform. It is with us that the remedy must lie, for we shall get no help from the politicians. They realise that the unborn have no vote." (Laughter.)

THE NORDIC THEORY.

Dean Inge expressed his entire approval of the American quota system in immigration. "There is a school in America which has developed the Nordic theory, though, I am afraid, to excess.

"They pointed out the very great danger of that stock being submerged in America. Whereas, in the middle of the nineteenth century the large number of Americans were descended from British, German or Scandinavian ancestors, in the second decade of the twentieth century, 77.2 of the immigrants came from Latin, Slav and other races, which do not assimilate easily.

"The effect was startling in awakening Americans to the danger of a peaceful conquest of their country by aliens. Legislation was passed, which is to become more severe next year, to restrict drastically the number of immigrants from the South and East of Europe. I think the Americans were perfectly right. The danger was great, and the steps taken to counteract it were taken only just in time."

At the same time Dean Inge expressed his disagreement with the extent to which applied eugenics had been carried in America.

STERILISING THE UNFIT.

"Critics of eugenics who say that we want to establish the methods of the stud farm are simply prejudiced. Eugenics is a difficult science, only yet in a tentative stage. Applied eugenics is not so much a science as an art, and its activities and results belong mainly to the future. Those who study the subject are the last to advocate legislation.

"That is not true of America, where they are very fond of legislative experiments. They have already in some States introduced an exceedingly drastic eugenics measure of sterilising persons believed to be undesirable as parents. Over six thousand operations have been performed, chiefly in California.

"Of that I do not approve; for it is going beyond what our present knowledge requires," added the Dean.

BEQUEST TO CANADIAN UNIVERSITY.

LADY BEAVERBROOK'S GIFT.

FROM REUTER'S CORRESPONDENT.
ST. JOHN'S, NEW BRUNSWICK, Friday.

One of the last acts of Lady Beaverbrook, who was the daughter of General Charles William Drury, of Halifax, Nova Scotia, was to join with her husband in sending a cablegram to the Board of Governors of the University of New Brunswick at Fredericton authorising the erection of a hall of residence to accommodate fifty students. It was stated in the telegram that architectural plans should be submitted for a competition to be confined to Canadians, preference being shown to young and unknown men. It is understood that the cost of the building will be about $100,000.

THE NEW FORD CAR.

COMPLETE CHANGE IN DESIGN.

THE 14.9 H.P. MODEL.

The new Ford cars and trucks, which were exhibited in London yesterday, will be on view in Dublin and Belfast later in the month. Our London Correspondent, writing last night, said:—

LONDON, Friday.

The secrets of the new Ford were officially revealed to-day, when the car was exhibited at the Holland Park Hall, London. Examples of the new model were moved into the hall during the night and were not uncovered until the doors were opened to-day. The prices were unknown until the receipt of a cable from Mr. Henry Ford shortly before the exhibition opened, when they were made known by the following announcement being chalked on a board:—

"Chassis, £120; sports coupé, £205; coupe, £185; touring car, £150; two-seater, £145; tudor saloon, £185; four-door saloon, £215; enclosed 30 cwt. truck, £210; enclosed 30 cwt. van, £245; an enclosed light van, £165, ex works prices."

FREE STATE PRICES.

These are the English prices and for delivery at the Manchester works. Should there be any variation in prices for the Irish Free State in any of the models, they will be announced at the opening of the exhibition to be held in Dublin later in the month.

The new car has aroused great interest, and the hall was thronged throughout the day. Some confusion had been caused by the publication of unofficial descriptions which have not conveyed an accurate impression of the model to be placed on the British market. Briefly, it has a 14.9 h.p. engine, with side by side valves, aluminium pistons, a gear box of the conventional selective sliding shaft type giving three forward speeds; semi-elliptic traverse springs, pump and thermo-syphon cooling, wire wheels with welded spokes, splash pump and gravity feed lubrication and full floating rear axle.

The new car thus constitutes a complete break with what has come to be regarded as standard Ford practice, inasmuch as details which were peculiar to the model, of which some fifteen millions were produced, have been abandoned. The ignition is entirely new, and consists of battery single coil and distributor. The latter component is set on the top of the engine, in the most accessible position possible, and is driven by a vertical shaft. The four-wheel brakes are of the mechanical expanding shoe type, and are adjusted from the outside. The brake pedal and the hand lever each operate all four brakes, and there is a total braking surface of 168 square inches.

THE ENGINE.

The engine is a neatly-designed unit, with a bore of 3.5 inches and a stroke of 4.25 inches, giving an actual rating of 14.9 h.p. by the Royal Automobile Club formula, and, at 2,600 revolutions per minute, it develops 28 h.p. The engine has exceeded 55 miles an hour on many road tests, and petrol consumption has been as good as 35 miles per gallon. The clutch of the dry plate and suspension is by new semi-elliptic traverse springs, designed to prevent excessive up and down movement and minimise sidesway, in performing which functions they are assisted by shock absorbers, which are fitted as standard. The gear lever is placed in a central position, and both foot and hand accelerator are fitted.

In appearance the new Ford bears no resemblance to the former model. It is low built, and presents an extremely shapely outline. It is as modern in bodywork and upholstery as it is in mechanism. The touring car at £150 from the works is a low, roomy family car, with the top of the body in line with the top of the bonnet, so that a continuous line is presented from the radiator bonnet and dashboard to the top of the door.

THE CLOSED CARS.

The coupé and sports coupé and the two saloons are all handsome cars, and give a wide field of vision for enclosed cars owing to the narrowness of the steel pillars. The equipment on all the new models includes starter, five wire wheels, automatic windscreen wiper, petrol gauge, speedometer, ammeter dash light and ignition lock, as well as a kit of tools.

Brisk business was transacted during the day, and in the first seven hours it was stated that orders had amounted to 64,000 cars, of which twenty-five per cent. were for immediate delivery.

"BE HUMAN IN BUSINESS."

ADVICE OF EMPLOYER WHO GAVE AWAY £1,000,000.

To mark his 77th birthday on Monday next, Mr. Bernhard Baron, the English tobacco and cigarette manufacturer, has sent over £32,000 to various hospitals and philanthropic institutions. These gifts will bring his donations for 1927 up to £180,000, and his total distribution of money in this way exceeds £1,000,000.

"The whole secret of success," said Mr. Baron in an interview yesterday, "is to realise that the people you are employing are children and that you are their father. This sounds horribly Utopian, but it is the only way to succeed. If only employers had the common-sense to realise this; if only they realised that their benefits—indeed, their whole life—depended on their employés, they would take greater care of them. If you don't believe me, then take a look round my factories. When I walk among my workmen I feel a father to them. More than that, I feel a king; and why? Because they know that I have their interests at heart, and because they trust me. You cannot get the best out of any man or woman if he or she has not implicit faith in you. Be human in business; that is all. That is how I have reached my present position.

"Why do I give away my money? Because it gives me the greatest pleasure on earth. Ever since I have been in a position to give I have realised that it is the duty of every man who has more than he wants, without striving after the luxuries of the world, to give to those who are less fortunate than he."

Mr. Baron added that his family were entirely satisfied when he gave to charity. He boasts that his health is as good to-day as ever it was, and that, he said, is "because I have always taken care of myself and have concentrated on my business."

LATE NEWS.

BOLSHEVISTS AT GENEVA.

"A GREAT VICTORY."

FROM "THE TIMES" CORRESPONDENT.
RIGA, Friday.

During conferences at Moscow yesterday special speakers ascended the platforms and announced that official information from Geneva showed that the Soviet delegation had already won "a great victory against their capitalist enemies," whereupon whatever instruments were present at the meeting played "The International." The Soviet Press states that Litvinoff's speech "stunned" the delegates of the Bourgeois Powers, and that the Soviet representatives followed up the first blow by Lunacharsky's speech and Litvinoff's draft resolution.

It was the greatest tactical triumph that Litvinoff managed to speak at the beginning of the Conference, thus delivering his blows early. Participation in a more than doubtful Conference has already justified itself, and the Soviet delegates may return home, having already fulfilled their mission.

It would be unreasonable to expect the States in conference to adopt the Soviet proposals. Litvinoff merely demonstrated to the world that the U.S.S.R. wants peace; all the other States talk peace, but want war.

This evening the Moscow wireless proclaimed to the workers of the U.S.S.R. that the 13th of November will for all time remain a red letter day in the annals of history. A handful of Bolshevist delegates faced and routed the representatives of the bourgeois world by resolutely pronouncing the words, "Peace and Fraternity."

TOTALISATOR FOR DOG RACING.

PROBABLE INCLUSION IN NEW BRITISH BILL.

It is now almost certain that, if any bill is introduced in the British Parliament next session to legalise the totalisator, it will apply not only to horse-racing courses, but also to greyhound-racing tracks. The Government has promised that if the bill, as a private member's measure, passes its second reading, it will be taken under the Government's wing and given facilities.

The promoters of the bill had proposed that its provisions should apply only to horse-racing, but they have found that a strong body of opinion exists in favour of its application also to greyhound-racing. Rather than jeopardise the chances of the bill, the promoters will probably accept the suggestion.

THE FLIGHT THAT FAILED.

CAPTAIN McINTOSH'S ACCOUNT.

Captain McIntosh and Mr. Bert Hinkler, who were compelled to land in Poland when attempting to break the world's long distance air "record" by a non-stop flight to India, returned to London last night.

In an interview with a Press Association representative at Liverpool street Station, where, with his companion, he arrived on the Harwich boat train, Captain McIntosh said that, with the necessary financial backing, they intended to try again in February or March, when the weather improved.

"But for the bad weather it would have been a walk-over," he declared. "After flying about 2,900 miles, and being in the air 24 hours 40 minutes, we were suddenly trapped in a valley in the Carpathians at about three o'clock in the morning. We could do nothing but fly backwards and upwards, waiting for the dawn. Fog added to the difficulties, and when, after two hours, we got clear, we found that our remaining petrol would take us only over Afghanistan, where we should have had to land. So we turned north, and made our first landing about ten miles within the Polish frontier. Although it was a deserted spot, we soon attracted a crowd, but could not make anyone understand us. We were placed in a sort of Town Hall under what appeared to be an armed guard, but we afterwards discovered that all the police carry arms, and we were soon well treated.

"When we understood our position on the map we decided to make for Warsaw, and it was in trying to get there that we ran into a blinding snowstorm. Our difficulties were increased by my accidentally turning on the tap leading from the main oil tank, the oil spouting out and covering the wind screen.

"Deciding to land again, we ran into an unseen ditch, owing to the snow covering the ground. The machine turned over on its nose, and the propeller was damaged."

ARTIFICIAL SUN BATHS FOR MINERS.

ENGLISH COLLIERY OWNER'S EXPERIMENT.

"We know that other collieries are watching this demonstration with a friendly interest, and, once the owners are satisfied that the health of the men is really improved by artificial sunshine, we shall find every factory and mine installed with these sun baths," said Sir Bruce Bruce Porter at Sherwood Colliery, Mansfield, Nottinghamshire, yesterday, at the inauguration of a clinic at the pit-head for ultra-violet ray baths for working miners.

Many specialists from London were present when batches of black-faced pit lads coming off their shift filed into the dressing-room, and then, wearing only goggles and waist-cloths, stepped into the treatment room, round which they circled for two or three minutes before giving place to others. They were all volunteers, "because," as one of them said, "of the good it did the other boys"—referring to a recent trip of a number of young miners to the Swiss Alps.

"We are anxious," added Sir Bruce Bruce Porter, "that every man, woman and child in Britain shall have a place in the sun. The effects of the demonstration may even help to bring about a more economical use of coal so hardly won by the miner, so that the waste carbon may not be turned loose in the heavens to shut out the small amount of real sunlight from our cities."

Major Paget, a director of the colliery, said that he first thought of the idea four years ago. "The miner of to-day is becoming health conscious, and I believe these baths will increase his health and happiness thirty per cent."

QUICK WORK IN SENATE.

SITTING OVER IN A FEW MINUTES.

SOME SUGGESTIONS FOR THE DAIL.

FROM OUR SPECIAL CORRESPONDENT.

The Free State Senate yesterday proved to Lord Glenavy that, although he has been associated with it as Chairman since its infancy, he had not fully realised what its members could do at a pinch. On Thursday he had estimated that the meeting on the following day to finish the business of the session would occupy not more than twenty minutes. As a matter of fact, it occupied considerably less.

The Senate had been summoned to meet at twelve o'clock noon. Prompted by idle curiosity, I looked into the Upper Chamber at eight minutes past the hour. There were five people there—two Senators and three fellow-Pressmen—and I was informed that the Senate had met, said its prayers, and polished off three bills.

A CROWDED FIVE MINUTES.

The three Pressmen, doubtless, were waiting to get their breath back, and the two Senators were so deeply engrossed in their conversation that they probably had not noticed that the House had risen. We stole out quietly, leaving them still talking.

The work of which the energetic Senators had disposed—estimates of the exact time taken varied from forty seconds to five minutes—was the final consideration and passing of the Local Elections Bill, the Defence Forces (Temporary Provisions) Bill, and the Finance (No. 2) Bill. They will not resume their labours until some time in February next, but certainly not earlier than the 15th, on which date the Dail resumes.

AN INTERVAL FOR IMPROVEMENT.

Reference to the Dail's vacation prompts a hope that some of the the members of the Lower House will profit by the interval to "improve" themselves with a view of creating a better impression when next they appear in the legislative arena.

For example, it being necessary to address the Speaker as "Ceann Comhairle," some of the members might learn the proper pronunciation, which is not "Kincora," as they seem to think. Mr. Alfred Byrne, who does not fall into this error, is probably deep in "Irish in Three Months," having failed to coax the Speaker into acting as interpreter during the past session.

It would not be a bad idea if some of the more voluble deputies took a course of *précis* writing with the object of boiling down their speeches before delivering them, instead of leaving that task to the Press. If they could be made to realise how much more effective a short speech is, they might be converted. The shining exception which proves this rule is Mr. de Valera, who, strange though it may appear, holds the "record" for brevity in his party.

FIANNA FAILINGS.

Perhaps, too, somebody might administer a few lessons in parliamentary decorum. Mr. MacEntee must cure himself of that habit of arguing with the Speaker, and, perhaps, Mr. Corry could be persuaded that, although Mr. Shaw in "Pygmalion" introduced a certain word to polite society, there are still many objections to its general use, in addition to the fact that it is "unparliamentary," as the Speaker reminded him on the last day of the sitting.

On the whole, all the newcomers have treated the Chair with proper respect and have been most punctilious in their obesiances, though at least two evince a tendency to convert a bow into a genuflection, whilst a few others verge on a curtsey.

A HOPEFUL SIGN.

The bright spot in the session was the manner in which the Fianna Fail members, as a whole, adapted themselves to parliamentary life. For the first day or two after their entry there was a tendency to stand aloof—some of them could not see a member of the Government Party without scowling at him. That stage soon passed, however, and the members are now working hand in hand with the members of other parties on various committees. This increase of amity is a very hopeful sign.

GERMAN JOURNALIST'S HUNGER STRIKE.

ARRESTED IN SOUTH AFRICA FOR LIBEL.

FROM REUTER'S CORRESPONDENT.
WINDHOEK, Friday.

In consequence of an article which appeared in a local German newspaper, the *Allgemeine Zeitung*, an action has been instituted in the High Court by a railway engine-driver for libel against the editor of the newspaper, its publishers and Herr Kurt Faber, the writer of the article, who is a well-known German author and journalist, and who arrived in South-West Africa a day or two before the article appeared.

Herr Faber was cited to appear before the High Court on Monday last, and was ordered to give security or be subject to arrest. As the security was not forthcoming he was arrested and lodged in the local jail. On Tuesday last he decided to go on hunger-strike, and has eaten nothing since his incarceration.

TO-DAY'S INDEX

	Page.
LEADING ARTICLES:	
The Free State Loan	6
Crisis in Australia	6
Commercial English	6
Telegraphed Pictures	6
GENERAL:	
Australia May Be Isolated	7
Baronet's Estate	4
Broadcasting Programme	11
Cancer Campaign in Belfast	4
Collision at Sea	8
Dr. Barnes and the Sacraments	7
Dean Inge Again	4
Free State's Educational Policy Criticised	4
French National Defence	8
Law Reports	11
Liberal Political Fund	8
Maria L'Espino's Money	9
New Free State Loan	5-7
No Visas Needed for Germany	7
Quick in the Senate	7
Sentenced to Death	4
The New Ford Car	7
U.S. Markets	8
Work of London Pilots	8
LETTERS TO THE EDITOR:	
Mr. Shaw and Ireland	5
Disarmament	5
The Church of Ireland Training College	5
Social Status	5
Tariffs and Unemployment	5
Game Preservation	5
Death Certificates	5
FINANCIAL NEWS AND MARKETS	10-12
SPORTING NEWS	12-12

DR. BARNES AND THE SACRAMENTS.

LETTER FROM CANON BULLOCK-WEBSTER.

Canon Bullock-Webster, Rector of St. Michael's, Paternoster Royal, College Hill, London, E.C., has replied to the letter of the Bishops of Bradford and Ripon regarding his recent manifesto on the Bishop of Birmingham's views on the Sacraments. He expresses gratitude for the Bishops' letter, "because it permits me an opportunity for explaining what we understand to be the meaning of Dr. Barnes's statements, as expressed in his Birmingham address on October 6th," and says that if their lordships are able to show that this meaning is a mistaken one, they will bring great relief to very many besides himself.

He writes:—"Your lordships rightly say that we can through the Sacraments mechanically bring God to man is 'a view of their action, which is contrary to experience and repugnant to the Christian idea of God,' and yet Dr. Barnes states that it is 'fatally easy' to fall into this error. This must mean that the Bishop has reason to suppose that many persons hold this erroneous belief; otherwise there would obviously be no point in his warning his hearers against it. But such a supposition as this is extravagant, as you, yourselves, recognise that it becomes necessary to seek some other meaning for Dr. Barnes's use of the word 'mechanical' in order to make the point of his warning intelligible. That is not difficult to find.

"It seems clear, from his introducing the charge of magic, as well as from other passages in his address, that Dr. Barnes is using the word 'mechanical' to describe those manual actives of the minister which are necessary to the administration of the Sacraments, and which, of necessity, and by their very nature, involve certain mechanical movements or actions on the part of the minister. This seems to me, and to others, to be his meaning of the word 'mechanical,' supported as it is by the Bishops' assertion in the same address that 'the whole Service is the Sacrament.'

"Thus we are forced to understand Dr. Barnes to contend that those acts by which the Sacraments and Sacramental ordinances are administered do not, in fact, effect the results which they are designed to effect, or convey the grace they claim to convey; but, rather, are 'magical' acts in the nature of incantations.

"If this be a mistaken understanding of his words, your lordships will indeed be doing a most valuable service in correcting it, and showing where our error lies."

DUMMY BOOKMAKERS IN THE STREETS.

CHARGES AGAINST FORMER LIVERPOOL POLICEMEN.

A remarkable story, in which police-constables are alleged to have been paid weekly wages in a conspiracy to defeat the ends of justice, was told in the City Police Court yesterday, when dummy bookmakers went through the farce of being caught and proceeded against, was told at Liverpool Police Court yesterday.

One bookmaker and eight ex-policemen appeared on the summons, the offences altered being against the Prevention of Corruption Acts and conspiracy. The defendants were:—Thomas Campbell, a registered bookmaker, of Stanley road, Liverpool (15 summonses), and the following Liverpool men, who have recently resigned from the Liverpool City Police Force, in which they were all constables:—William Henry Harold, Kingsland Crescent (8 summonses); William Hodgson, Adelaide road (7 summonses); John Stevens, Bandanna road (6 summonses); Walter Wilson, Mauretania road, and William Richard Grounds (5 summonses each); Stanley Harvey and George Regnis Roberts (4 summonses each), and Francis Cranny (1 summons).

THE METHOD ADOPTED.

Mr. Howard Roberts, Deputy Town Clerk of Liverpool, said that it was in regard to the method that was adopted to prevent the arousing of suspicion that two very ingenious, and at the same time very ingenuous, part of the conspiracy comes in. The method adopted was this: When complaints were received by the superior officers of the lives of this street betting was taking place at certain parts of the district in which these defendants were engaged as constables, deliberately arranged, either with Campbell direct, or through Masters as intermediary, that men should be placed by Campbell at certain points at certain times in order that such men might be arrested as Campbell's agents for street betting. Before being sent to these points these dummy street bookmakers, who were paid £1 each for their service, had been provided with faked betting slips and with a certain amount of loose silver money. They were thereupon arrested, taken to court by one or other of the defendants, pleaded guilty, and in due course were sentenced to the usual penalty as a first offender—namely, a fine of £6.

TRAPPED.

The only way in which these proceedings could have come to light was by a disclosure from one of the conspirators. This was what actually happened, and, as a result, another police constable named Vorde was placed on duty in the area, and very quickly the defendants were trapped. Superintendent Hughes, of the R Division (Westminster Road) and Chief Superintendent, M'Coy, of the C.I.D., drove in a motor car to a certain point, arriving at the very moment when Campbell and Harold were handing three £1 notes to Constable Vorde.

Formal evidence was given, and the proceedings were adjourned for seven days. Campbell being called upon the find £100 surety and the other defendants £10 each.

CARDIFF STREET MURDER.

THREE MEN SENTENCED TO DEATH.

At the Cardiff Assizes yesterday three men—John Rowlands (30), collier; Edward Rowlands (40), bookmaker, and Daniel Driscoll (24), traveller—were sentenced to death for the murder of David Lewis.

William Joseph Price (42), general dealer, was found not guilty and was discharged.

The case for the Crown was that the four men and Lewis constantly attended race meetings, although they did not get on with him. On the night of the murder they got round Lewis, and while his hands were held his throat was cut.

Mr. Justice Wright said that the true inference to be drawn from the evidence might be that Lewis tried to separate himself from a group of men arguing together, and that he was pursued and struck down. The question was by how many men.

The two Rowlands and Driscoll, when asked if they had anything to say, each replied, "I am innocent."

Mr. Justice Wright then passed sentence of death, which they received unmoved.

PRISONER'S MESSAGE ON A DIETARY CARD.

Hugh Middleton (25) and William Bell (22) were charged at Newcastle yesterday with breaking and entering the house of a local egg and yeast merchant, John Martin Gordon, and stealing 200 £1 Treasury notes and various goods.

While in Durham Jail under remand, Middleton wrote a letter to Bell on the back of a dietary card, which commenced, "Silence is golden," and went on to tell him what to say and what not to say. The Governor handed the note over to the prosecution.

Middleton was given four months' hard labour, and Bell was bound over for twelve months on probation.

THE EARL OF HAREWOOD.

The Earl of Harewood, father of Viscount Lascelles, has resigned the Lord Lieutenancy of the West Riding of Yorkshire owing to ill-health. The Earl, who is eighty-one, has been prominent in Yorkshire for many years, and is one of the most popular personalities in the county. He has always been at the head of county affairs, and his retirement is deeply regretted.

MUNSTER AND LEINSTER BANK.

Since Jan., 1926, Twelve of these Clerkships have been gained by pupils of ROSSE COLLEGE, Stephen's Green, Dublin.—(Advt.)

TAXATION AND RATES.

OUTLOOK IN THE NORTH.

VISCOUNT CRAIGAVON HOPEFUL.

The annual dinner of the Belfast and District Society of Incorporated Accountants and Auditors was held last night in the Grand Central Hotel, Belfast, when the principal guest was the Prime Minister of Northern Ireland, Viscount Craigavon.

THE STATE OF TRADE.

The President, Mr. G. H. McCullough, proposing the toast of "The Prime Minister and Government of Northern Ireland," said that while the Northern Government was young in years they had the great advantage that it had been carried on by gentlemen who had received their training in the Mother of Parliaments. Their Government had the respect of all sections of the community for impartiality and the endeavour to look after and promote the best interests of the people. Twelve months ago he referred to the state of trade generally, and he then struck a very optimistic note. He was glad to say that, although his expectations of twelve months ago had not been realised, he could say that night of his own knowledge that there had been a slow but steady improvement in trade. Trade and industry did not want a boom, as booms were inevitably followed by a slump. They wanted stability in commerce, and no violent fluctuations.

We should like very much to see a reduction in taxes, both Imperial and municipal, be proceeded. It is difficult for our home industries to compete with foreign competitors when our cost of production is higher than the foreign manufacturer, which is caused by our higher taxes and the higher wages that our workers obtain as compared with Continental countries. From information that I have received the wages of the workers on the Continent, I understand, have been increased by five per cent. about a fortnight ago in the textile industry in Belgium, which will, no doubt, decrease the keen competition in this particular industry. I know that employers in this part of the Kingdom are ever ready and anxious to improve the conditions under which their employés labour, well knowing that the contented workers produce the best work.

PRIME MINISTER'S REPLY.

The Prime Minister, Viscount Craigavon, responding, said that their President, with that caution which characterised auditors and accountants, had not gone in for criticising a Government which was accustomed to being criticised every day of its life. He appreciated the kindly words which their President had used regarding his colleagues and himself. It was a satisfaction to them to know that there was an improvement, steady at may be, and perhaps not visible to everybody, but still an improvement, in trade and commerce. When he (Viscount Craigavon) first accepted the reins of office he laid down for himself two principles. One was that, as far as legislation was concerned, there would be no fireworks, nothing flashy, but that everything would be done in a quiet and unostentatious manner for the benefit of the people as a whole. Secondly, he was intensely desirous that there should be as little contentious legislation as possible, in order that the business community might get on in its endeavour to recover some of the lost trade and markets during the war and the years that followed. He had always been conservative to the core, and he intended to remain so.

The outlook for the reduction of both taxation and rates was, he believed, fairly rosy. (Hear, hear.) First of all, he considered that there may be a reduction in income tax. As regards rates, he thought that everyone realised that as the principal works were carried out, undoubtedly involving a capital cost to a considerable amount, it might be possible in future years to effect a saving in canital expenditure, and at the same time bring about a reduction of local rates throughout the whole area of Ulster.

THE BURDEN OF THE WAR.

With regard to income tax, they were really suffering to-day from the inordinate burden of the war. Everyone realised that notwithstanding the gallantry of the Allies the vast sums of money necessary to carry on the war came from Great Britain and Northern Ireland, and they were to-day paying heavily for the obligations incurred during the war, and British credit could a certain pride throughout the world in that fact. With regard to local taxation, much of it was due to schemes to improve their roads. He would ask everyone to take a long view in regard to that. That was the right spirit of Ulster. The expenditure upon roads and education was entirely of value that could not be reckoned in money in any degree for those who came after them. Anyone who contemplated conditions in rural Ulster forty years ago could not help feeling that every shilling spent upon improving the social conditions of the people was well spent money, and no one would regret making things better for those who came after them.

They had been of great help to him in the trying years that had passed. He always felt that with the changes taking place that none of them wanted, unless the business community was satisfied and at their backs, it would have been almost impossible to build up the new Government on the lines that he desired. They had always been extremely kind, and on behalf of his colleagues and himself he tendered to them his hearty thanks.

THE CIVIL SERVICE.

Proceeding, the Prime Minister referred to the important part which the accountants' profession played in the business life of the community, and commented upon the fact that more and more of their members were occupying important positions in great business concerns, as was shown by the appointment of Sir Josiah Stamp to the Presidency of the London, Midland and Scottish Railway. He also paid a tribute to the efficiency of the Northern Civil Service, with which their members came frequently into touch, and said that, notwithstanding the immense amount of work involved in this great change in the service to the Government of Northern Ireland on its establishment, not one old age pensioner had been inconvenienced to the extent of half-an-hour in the payment of his pension.

He was also glad to state that the number of unemployed had steadily decreased from one hundred thousand since the Northern Government was set up. He got a good deal of praise personally, but he thought it ought to be given to the band of good and loyal men in the Civil Service who knew their work, and enabled him to sit there and enjoy their hospitality as Prime Minister.

OTHER TOASTS.

The Minister of Home Affairs (Sir Dawson Bates) then proposed the toast of the Society of Incorporated Accountants and Auditors, which was responded to by Mr. Thomas Keens, London President of the Society.

Mr. F. Allen, Vice-President, proposed "The Legal Profession," which was responded to by Mr. J. H. Robb, K.C., and Mr. T. J. Elliott, President of the Incorporated Law Society.

The toast of "Our Guests," proposed by Mr. James Boyd, was responded to by Mr. George B. Hanna, Parliamentary Secretary to the Ministry of Home Affairs; Mr. H. L. McCready, President of the Belfast Chamber of Commerce, and Mr. Robert Baillie, President of the Ulster Tourist Development Association.

SIR WALTER SCOTT'S DOMAIN.

"COMEDY IN THE LARGE SENSE OF THE WORD."

Professor Grierson, of Edinburgh University, proposed "The Memory of Scott," at the dinner of the Sir Walter Scott Club, held in Edinburgh last night.

Scott's great domain, he said, was comedy, in the large sense of the word—the seeing eye and the creative imagination. The Scotland that lived in the imagination of other peoples was the Scotland of the Waverley Novels. Burns was the most fiery star in the heaven of Scottish letters, radiating laughter and life; Carlyle was a splendid erratic star, and comet with a glittering tail; but Scott was the largest and most beneficent luminary. Scott had built the golden bridge that would for ever connect the Scotland of to-day with the Scotland of the past.

The death has taken place at the St. John of God Convent, Kilmore, County Wexford, of Sister Mary Aquinas O'Donoghue, daughter of Mr. O'Donoghue, Macroom, and grandniece of the Very Rev. Canon O'Donoghue, P.P., Youghal.

COLLISION AT SEA.

NORTHERN CAPTAIN'S HEROISM.

"Then the crash came. It was a big bump. I told the men to jump for their lives on to the rails of the S.N.A. 2."

In these words the captain of the sailing ship Mary Watkinson described the collision between his vessel, which was sunk, and the French vessel S.N.A. 2, of Rouen (1,135 tons), south-east of the Lizard last Thursday.

One of the crew, Reuben Drew, a native of Padstow, was drowned and the following rescued:

Robert Campbell, of Kilkeel, County Down (master).

Jack Hampton, Runcorn.

Harry Loyle, Kilkeel.

Christopher Cressidy, Dublin.

They were landed at Barry yesterday morning. When the survivors were landed they said that the Mary Watkinson was sunk sixty miles off the Lizard. It was pitch dark at the time, and the schooner went down within ten minutes, and no trace was seen of Drew.

Robert Campbell, the captain of the sunken vessel, said: "I was on the bridge with two men on watch, and the other two were resting below. I saw the lights of the steamer approaching, and thought she was going astern; but as the distance between us lessened I saw that she was going to crash into us, so I called the men on deck.

"We all shouted as loud as we could in an attempt to attract the attention of the look-out, but they did not hear.

"I saw Hampton pinned between the two boats and pulled him to safety when he seemed in danger of being crushed to death.

"Drew jumped at the same time as we did, but I expect he lost his head, or failed to get hold of the rail, and fell back into the sea. I am told that some of the French crew saw him and threw a lifebelt to him."

"TONGUE-FIGHTERS."

SIR I. COLQUHOUN AND SCENES IN COMMONS.

Sir Iain Colquhoun, Bart., proposed the toast of the Houses of Parliament at a dinner in Glasgow last night. He said that the offenders in some of those recent very disgraceful scenes in the House of Commons obviously never graduated from the phase when as children they were under control. Such a loss of temper was a privilege that no man should allow himself, and he wished that the penalty for it in the House of Commons was the same as in the boxing ring, where the offender was generally punished by a sound sleep of anything from ten seconds to eight hours. They would then, no doubt, hear less of these pugnacious gentlemen, shouting challenges at each other across the floor of the House, in the knowledge that no contest would take place; they appeared to be only great tongue-fighters.

POLITICAL RIVALS, BUT PERSONAL FRIENDS.

LORD BIRKENHEAD AND SIR JOHN SIMON.

Lord Birkenhead and Sir John Simon, though utterly opposed politically, were together at the dinner of the Spen Valley Chamber of Commerce at Cleckheaton last night. They were, as Sir John said, "illustrating one of the best features of English political life—a feature which is an insoluble mystery to foreign observers, a feature which may be illustrated by the close friendship of Asquith and Balfour, John Morley and Joseph Chamberlain."

Lord Birkenhead had accepted the invitation to be present in Sir John Simon's constituency because, for one reason, of the close friendship which exists between these political protagonists. "He and I are very old friends," said Sir John. "I went up to the college at Oxford where he was already a scholar. He was one year older than I was, and since then he has always remained that distance in front of me. (Laughter.) I recall him then, and for many years after wards, as one of the very best Rugby players of his day. I also remember him playing in one of the college elevens as one of the worst cricketers. (Laughter.)

LORD BIRKENHEAD'S CIGARS.

"We were called to the Bar almost at the same time. We entered the House of Commons almost on the same day. We were given our silks by the then Lord Chancellor. We have at different times been Solicitor-Generals and Attorney-Generals, and one of His Majesty's principal Secretaries of State. Of course, Lord Birkenhead has held much higher offices than I, for there was a time, for which we are all grateful, when he discharged the high office of Lord Chancellor.

"I myself have a specially strong reason to remember him with pleasure. Before he was Lord Chancellor there was a discreditably short interval for lunch. The fact of the matter is that the luncheon interval was considerably extended at the time Lord Birkenhead presided, solely because he smoked longer cigars than his predecessors. (Laughter.) King Alfred, it is said, measured time by burning candles. Lord Haldane, Lord Birkenhead, and other eminent law leaders, measured the luncheon interval by burning cigars. (Laughter.)

MUTUAL TRIBUTES.

"I may say of him what some men do not know—he has qualities more to be admired even than those great achievements, and if I may select three well known to his intimate associates they are these: he has a great independent courage, he has amazing resourcefulness in council, and he has magnificent loyalty in friendship." (Cheers.)

Lord Birkenhead, in reply to the toast "Trade and Commerce," paid a remarkable tribute to Sir John Simon. He spoke of the task which Sir John has undertaken as Chairman of the Indian Commission, and declared: "It is hardly too much to say that, from your important life, Sir John, you are contributing two years as a most valuable service at the request of the Government."

Lord Birkenhead added that although there had been many criticisms of the Commission, both in that country and in India, "I have not discovered in one paper, either English or Indian, a single criticism of the appointment of the Chairman." (Cheers.)

CONFIDENCE IN INDUSTRIAL FUTURE.

Speaking of the general state of trade, Lord Birkenhead said that it was unquestionably and by universal agreement anxious, but it was not hopeless. "I have the most profound confidence, as has my colleague, the President of the Board of Trade, in the future of the commerce and industry of this country, and he has expressly authorised me to say that, in his opinion, if only we can be given two short years without perpetual dislocation, and if employers and employés alike are determined to co-operate, remembering that, after all, they are equally citizens of the greatest Empire the world has ever known, once again we can place the trade and commerce of this country upon a footing which will recall its proudest and happiest days." (Cehrs.)

AUTOMATIC MACHINE GAMES.

MANCHESTER SHOPKEEPERS FINED.

When the legality of certain automatic "Fruit Games" machines was questioned at the Manchester Quarter Sessions yesterday, counsel announced that a suitable case would be taken as a test to the Court of Appeal, and, if necessary, to the House of Lords.

Rosey Anna Blyde (49), shopkeeper, of Thurton street, Ardwick, was fined £5 and ordered to pay two-thirds of the prosecution's costs, on a charge of being responsible for an undertaking to give one or more checks to a person to obtain goods valued at a penny or more by manipulating a machine known as "The Bell Automatic."

Mr. P. M. Oliver, prosecuting, contended that the game was one of chance. To illustrate his point, he asked a policeman to manipulate a machine which had been brought into the Court. The officer placed discs in the machine four times, and then, pulling the lever twice on winning combinations, had checks returned to him.

Asked by the Recorder what the wrong combinations were, he replied—"Two bunches of cherries and a lemon."

Two other shopkeepers similarly accused were also fined.

The London, Midland and Scottish Railway have placed orders for 6,250 tons of steel rails with a Cleveland firm.

LIBERAL POLITICAL FUND.

MR. LLOYD GEORGE'S REPLY TO CRITICS.

NO PENNY TOUCHED FOR PRIVATE USE.

Mr. Lloyd George last night issued the following signed statement, into which we have inserted cross-lines:—

"Having regard to recent speeches delivered by Ministers, which indicate a common purpose to create prejudice against the Liberal Party in connection with what is known as the Lloyd George Fund, I wish to make the following statement:—

"1—The National Liberal Political Fund was collected by the Whips of that Party in exactly the same way as every other political fund, Whig and Tory, Liberal and Conservative, for well over a century. If this statement is challenged, I am ready to substantiate it.

"2—It is not always realised that during the Coalition Government the Conservative Party continued to maintain its own fund, and that when the Coalition was ended it retained whatever amounts were collected by its Whips during that period.

"3—As to the Honours Lists during my Premiership, they were prepared by the Chief Whips in the usual way. They were then submitted to the joint leaders of the Coalition—myself and Mr. Bonar Law—and afterwards Mr. Austen Chamberlain, who succeeded him. We sat together at a joint meeting to consider and settle those lists. Claims were urged purely on public grounds. For my own part, I had no information as to who amongst the persons put forward had, or had not, subscribed towards the party funds.

"It is of interest to recall a speech delivered by Mr. Austen Chamberlain in the House of Commons during the debate on the Honours Lists on the 17th of July, 1922, in the course of which he said: 'I would never recommend for an honour a man whom I did not think by his personal and his public conduct was fitted to receive that honour, and even if I were privy to the fact that he had made a contribution to the funds of the party to whom I belong that would be, to my mind, no additional claim if I knew, and I say so frankly, and I believe that would be the case with every Prime Minister or leader of a party who has preceded the present Prime Minister, or myself. In an earlier debate Mr. Bonar Law spoke in very much the same sense.

NO PERSONAL GAIN.

"4—Not one penny of the fund has ever been handled by me. During the existence of the National Liberal Party, up to and until after the general election of 1923, it was administered by the Whips of the Party, without any reference to me. When the Party was then dissolved its administration passed to a committee on which were three ex-Whips—namely: The Right Hon. C. A. McCurdy, K.C., Sir William Edge, J.P., and Major Gwilym Lloyd George. We are still members of the Fund Committee. I was never even consulted, except on large questions of policy.

"5—Most of the fund, the amount of which has been fantastically exaggerated, is derived from the considerable appreciation of certain newspaper properties, in which almost all of it, until recently, was invested. The fact that these papers should have prospered has naturally excited the envy of journals which are floundering helplessly in the mud. The only part I have played in the administration of the fund has been confined to the close attention I gave, after I left office, to the management and direction of those papers, and to their subsequent sale. As soon as the sale of these properties was finally completed, two or three months ago, the proceeds were paid over to the account of a new and enlarged committee, of which Lord St. Davids is the Chairman, and, in addition to three ex-Whips already mentioned, the following are members: Major-General Sir Robert Hutchison, K.C.M.G., C.B., D.S.O., M.P., Chief Whip of the Liberal Party, and Sir Charles C. Barrie, K.B.E. The whole fund is being administered by that committee. The committee will have exactly the same powers as the administrators of a similar fund, and exactly the same degree of publicity will be accorded to its transactions.

APPLICATION OF THE FUND.

"6—Up to the present the fund has been devoted to—(a) Contributing to the costs of the numerous general elections fought since the war, up to and including the last. It is impossible for men of small or of moderate means to bear the heavy expenses of a Parliamentary candidature, and the Party organisations in the constituencies are not always able to provide the sums needed for the election expenses. Headquarter funds are, therefore, indispensable, unless only rich men are to be chosen as candidates. A number of Conservative candidates are assisted at every election in exactly the same way. (b) Searching inquiries into the conditions of the coal industry and of agriculture here and abroad. (c) A thorough examination of the industrial conditions in the country and abroad. (d) A campaign for conveying to the electorate the results of these careful and systematic investigations on problems vital to the life of the nation. (e) The expenses of maintaining a bureau for inquiring into the grievances of ex-Service men and others, who have written to me ever since I left office by the scores of thousands. It is proposed that the remainder of the fund should be utilised for similar objects.

"7—Had it not been for the calumny insidiously and privately spread by men and women of the baser sort, I would not have thought it necessary to add the assurance—which I do unequivocally—that not a penny of this fund have I ever touched for my private use. Since I left office I have worked hard as a journalist to earn my livelihood—I am pleased to say, with some success. My articles have appeared in almost every country in the world, and my emoluments from this source during these four years have been much greater than the aggregate of my salaries during seventeen years of office. This statement would have been an unwarrantable boast on my part had it not been rendered necessary by the cowardly slander privately circulated as to my use of the party funds.

(Signed) "D. LLOYD GEORGE."

ATTEMPTS TO DEFRAUD TRAMWAY MEN.

A BELFAST PRACTICE.

"The summons is brought for the purpose of putting a stop to a practice that has become rather prevalent in the city of attempting to defraud the tramway men," said Mr. N. Tughan, in the Belfast Custody Court yesterday, when he appeared to prosecute in a case in which Sarah M'Colough, Edith street, was charged with attempting to obtain money from a tram conductor by means of a trick.

Evidence was given by Thomas Ferguson, tram conductor, who stated that when he came to the stage at Bridge street and High street he asked defendant how far she was going, and she said she should have been off, but that she was waiting for her change. He asked her, "What change?" and she said "change of two shillings." He told her he was afraid she was making a mistake. He informed her that she answered to the description of a woman he had heard about in other parts of the town, and asked for her address. When he asked for her address she said that if he would let her off she would never be guilty again. She only gave him one penny for her fare.

Defendant said that she was sorry, and that a mistake had been made.

Mr. O'Donoghue—What did you mean by saying to the conductor: "If you let me off I won't be guilty again"?

Defendant—I have three delicate young children, and when I said it was not a penny I gave him I made a mistake.

The magistrate bound defendant over to be of good behaviour, and warned her as to her future conduct.

SERVED CHURCH FOR 150 YEARS.

LANCASHIRE FAMILY'S RECORD.

One family in three generations has given 150 years' service to the parish church at Billinge, near Wigan, Lancashire. Thomas Bold, who has just died, was clerk and sexton for sixteen years. His father acted in a similar capacity for sixty-six years, and his grandfather was clerk, Sunday school teacher and superintendent for sixty-eight years.

BRITAIN'S LEAD TO THE WORLD.

DISPUTES SETTLED BY ARBITRATION.

FROM THE SPECIAL CORRESPONDENT OF "THE TIMES."

GENEVA, Friday.

This morning's meeting of the Security Committee was chiefly remarkable for a very outspoken speech by the Yugoslav member, M. Markovitch. He delivered what amounted to an *apologia* for the foreign policy of his country.

Yugoslavia, he declared, had not the slightest intention of attacking Albania, but Italy had thought it necessary to sign a special Treaty of Alliance with that country. Yugoslavia had signed an agreement with France, which was in the framework of the League, but all the countries concerned had evidently not considered that the covenant alone sufficed for their security.

M. Markovitch regretted that Italy had not signed the Franco-Yugoslav Treaty, too, and threw out the remark that if only Great Britain had also been a signatory, security would, indeed, have been well established in that part of Europe. He raised the question whether the secretariat should register all the Treaties communicated to it without consideration of their contents and without right of refusal.

Later in the debate Lord Cushendun suggested that they should make an attempt to define "security" more clearly; for obviously it had different meanings for different countries.

BARGAINING POWER LOST.

In the afternoon he developed this point in conversation with British journalists. He pointed out that the signing of pacts binding States to action in unforeseen circumstances was, for instance, more difficult in a country where the parliamentary system was highly developed than in one where it was comparatively undeveloped, and where public opinion was strong and free it was impossible for a Minister to commit his country beforehand.

Turning to disarmament, Lord Cushendun said that Great Britain had shown more good faith than good tactics in disarming rapidly after the war. He believed we were disarmed in the sense of Article 8 of the Covenant; but, having put nearly 2,000,000 tons of shipping on the scrapheap, having reduced two of our most splendid naval bases to a caretaking basis, and having retained but a minimum of force in the air, and only enough soldiers to serve as an Imperial police force, we had thrown away our bargaining power. We had practically nothing more to offer in this respect.

ARBITRATION.

We had also led the world in the matter of arbitration. The Alabama case had been one of the first disputes submitted to that method of settlement, and the reason why other countries had signed more arbitration treaties than Great Britain since the war was that we had signed so many before the war.

Lord Cushendun expects to leave on Sunday evening, thus being here for some hours at the same time as Sir Austen Chamberlain.

Marshal Pilsudski has announced his arrival for Monday, the day on which the Council meets.

M. Titulesco (Rumania) is understood to have applied for a postponement of the hearing of the Rumanian-Hungarian dispute, owing, partly, to the state of his health and partly to the political situation in Rumania created by the death of M. Jonel Bratianu.

OBITUARY.

LADY CALVERT.

Lady Calvert, wife of Sir Joseph Calvert, who was four times Mayor of Middlesbrough, died yesterday, aged sixty-nine. She took a prominent part in all women's movements in the town.

LIEUTENANT-COLONEL ALFRED CECIL JAFFE.

The Times says:—Lieutenant - Colonel Alfred Cecil Jaffe, who died on Thursday at the early age of 43, was born in Ireland, the only son of the late Alfred Jaffe, J.P., formerly of Belfast and Cloona, Eastbourne. Lieutenant-Colonel Jaffe was well-known among the younger generation of sportsmen in this country. A fine rider, he was included in the British team which competed at the Olympia Horse Show in the years before the war. He acted for a time as honorary Whip to an Irish pack of foxhounds, and was appointed Master of the Newmarket and Thurlby Fox Hounds in 1913. His hunted life put until the Great War broke out, and kept up his connection with it subsequently for some years.

MR. FELIX TYNAN.

Mr. Felix Tynan, brother of Mrs. Katherine Tynan-Hinkson and Mrs. Nora Tynan O'Mahony, died suddenly in Athlone yesterday, the cause of death being heart failure. Mr. Tynan was a son of the late Mr. Andrew C. Tynan, of Whitehall, Clondalkin. He was a director of Messrs. H. and M. Woods and Fleming's Paper Mills, Limited, and was engaged in business when he collapsed and died. Mr. Tynan was well known throughout the Midlands and the West of Ireland, and his death is very much regretted.

MOTOR CYCLISTS' WORLD TOUR.

HAZARDOUS JOURNEYS ACROSS DESERTS.

Captain G. H. Malins and Mr. Charles Oliver will land at Southampton on Tuesday from New York, having almost completed a tour of the world by motor cycle and sidecar, and ridden 53,000 miles. They will drive their machines to London.

They left the Marble Arch, London, on November 27 last year in foggy weather. Through Europe they encountered the worst storms of rain, hail and snow they had ever experienced. Crossing the Sinai desert in February they were missing for over a week, and were eventually found by Arabs, who reported them to a camel corps sent out to look for them.

They lost their way at the start of the crossing owing to the misdirection of a native policeman, and became "bogged" in the fine, soft sand of the desert. They made travel only a mile or so a day and were frequently in sandstorms. During this period they were short of food and lived on milk substitute and chocolate.

They also crossed the Syrian Desert, being the first motor cyclists to do this journey of 500 miles from Damascus to Bagdad with only one wash-hole. This was possibly their most risky journey, for the area is infested with Nomads. They passed the burned out remains of five cars that had been destroyed by Nomads.

They return to England with the same machines on which they started and, despite the gruelling conditions through which they passed, they are repairs were of the simplest, no essential parts having failed.

AMERICAN COLLEGES IN NEAR EAST.

MILLION DOLLAR GIFTS.

FROM REUTER'S CORRESPONDENT.

NEW YORK, Friday.

Gifts of a million dollars to American colleges in the Near East were announced at a dinner this evening in honour of the Presidents of six such institutions.

The Rockefeller Foundation has given a million dollars for a new medical centre at Beirut, Syria, and a similar amount is being given the Hall Estates Fund for a college in Athens.

DUBLIN ORCHESTRAL SOCIETY.

Madame Agnes Nicholls has been engaged to sing at the concerts of the Dublin Orchestral Society at the Theatre Royal, Dublin, this afternoon. She will sing "Dove Sono," from Mozart's "Marriage of Figaro," and "Softly Sighs," from Weber's "Der Freischuts."

The orchestral programme, which will be conducted by Commendators Esposito and Dr. J. F. Larchet, comprises Symphony No. 6—Pastoral (Beethoven); the Overture to "Don Giovanni" (Mozart); "Lament for Youth" (Larchet), and the "Sigurd Jorsalfar" Suite (Grieg).

VILNA DISPUTE.

MARSHAL PILSUDSKI FOR GENEVA.

CAUSE OF THE TROUBLE.

Reuter's Agency, commenting on the fact that the Lithuanian Premier has left for Geneva in connection with the Polish Lithuanian dispute, says: "We appear to be on the eve of a dramatic confrontation at Geneva of Professor Valdemaras and Marshal Pilsudski, the principal protagonists in the latest phase of the long-standing Polono-Lithuanian quarrel over Vilna, the capital of the old Grand Duchy of Lithuania, which the post-war State of Lithuania claims as its rightful capital.

In the background of the appeal now made, first by Lithuania and then by Poland, to the League of Nations, is the action of the Poles in 1920 in seizing this old-world city and important commercial centre by force, and its allocation to Poland by the Conference of Ambassadors in 1923. Since that time Lithuania has refused to have any relations with Poland, absolutely closing its frontiers as if in an actual state of war.

The more immediate cause of Lithuania's appeal to the League Council a few weeks ago was the action of the Polish authorities in closing down some thirty Lithuanian schools in the Vilna district and arresting a number of Lithuanians, afterwards released, as a comprisal for alleged measures against Poles in Lithuania.

The tension between the two countries increased, and on the eve of M. Litvinoff's leaving Moscow for Geneva Soviet Russia intervened with a Note to the Polish Government, admonishing it to avoid any infringement of Lithuania's independence. Thereupon Poland, in a Note to the Powers, disavowed any intention whatever of assailing the independence and territorial integrity of Lithuania, and in turn addressed herself to the League with an appeal for measures to do away with a state of affairs in which one of the League acts as if it is in a perpetual state of war with another member.

POLAND'S CASE.

"STATE OF WAR" ON THE BORDER.

FROM REUTER'S CORRESPONDENT.

WARSAW, Friday.

The long-standing dispute between Poland and Lithuania, over the possession of Vilna, is discussed from the Polish point of view in a long statement made by Marshal Pilsudski, the Prime Minister.

"In our Note, sent to all countries where we have diplomatic representation, we have made an appeal to those nations to put an end to the state of war which exists on our frontiers, says the Marshal. "This state of war undertaken by Lithuania is unique in the world. It is an anomaly, an unhealthy condition, from which this corner of the world is suffering.

"Our frontiers, which border on Lithuania, resemble no other frontier in this respect. They are a source of alarm and of continual anxiety, for no ordinary work is possible in this region except under the protection of arms.

"We have succeeded in maintaining a state of peace, hoping that our calm attitude would accustom our adversaries to the idea of peace. We hoped thus to establish a state of peace until time should heal the smarting wounds of war. When, on an initiative that was not ours, the dispute was brought to the notice of the League of Nations M. Valdemaras' Government became so nervous that it proceeded to moblise the Lithuanian Army.

WOULD NOT MOBILISE.

"When the news came I spent the whole night in anxious deliberation. I decided to follow the path of diplomacy and argument. On the following day I, therefore, informed the French Ambassador that I would not mobilise our Army pending the reply of the League of Nations to our Note. I consider it my duty to recount the circumstances which rendered particularly difficult to me the decision not to mobilise. The attitude of M. Valdemaras made me fear for the worst, for I believed him irresponsible.

"He had declared that Lithuania was in a state of war with us, and announced that to put an end to this state of war Poland would have to make concessions, as if we had already been defeated in the field.

"Mere insolence might have been understandable. But M. Valdemaras goes on to complain that my journey to Vilna, the town where I was born, and where my family lives, menaced the very existence of the Lithuanian State.

"Take another argument selected from among M. Valdemaras's diplomatic notes. He says that in order that peace may reign Poland must pay a ransom in the form of assistance to ameliorate the disastrous economic situation in Kovno by exporting certain quantity of goods from this port. But, as most of this merchandise would come from the Vilna district, M. Valdemaras declared that legally it would belong to Lithuania, and would, therefore, be liable to be confiscated before it reached Memel, the prosperity of which depends on exports from Poland. I told that this patriotic Lithuanian was for a time a Russian, then a German, and is now a Lithuanian, you will see that we are faced by a curious phenomenon.

"Therefore, believing that in this state of nervousness measures might be taken which would be a violent provocation to Poland, I chose the path of peace rather than the path of war.

THE OTHER SIDE.

ALLEGED PLOTS AGAINST LITHUANIA.

Reuter's Agency learns that Professor Valdemaras, the Lithuanian Prime Minister has, under date of November 21st, addressed another long Note to the Secretary-General of the League of Nations setting forth evidence of what he alleges to be Poland's hostile action in relation to Lithuania.

Referring to the Congress of Lithuanian political refugees which took place at Riga on November 5th, the Note says:—"It has not yet been made clear what practical conclusion the Polish Government will draw from the Congress at Riga. This information it has been found possible to obtain affords ground for believing that they wished to proclaim a 'legal' Government of Lithuania, with M. Pleckaitis, former leader of the Social Democratic Party in the Lithuanian Seimas, who attended the congress, at its head, and it is only since the pitiable failure of the Congress that such a project has been abandoned.

"What seems to confirm this explanation is the fact that many members on the Congress subsequently left for Vilna, where they began the fulfilment of the plan to form a Government, with M. Pleckaitis at its head. Marshal Pilsudski would be inclined to instal this Government at Kaunas (Kovno) by military force if M. Pleckaitis and his band would provoke trouble in Lithuania."

BABY'S DEATH: BROTHER SENT TO REFORMATORY.

Vincent Patrick Whitehead (13), of Royton, near Manchester, was sent to a reformatory for five years at Manchester Assizes yesterday for the manslaughter of his sister, aged nine months, who died as the result of burns.

For the defence, it was stated that Whitehead was a bright boy and did not intend to injure his sister. Nevertheless, he had been advised to plead guilty, and they relied on the judge's mercy to find a proper course, so that the boy would have the chance he had never had yet. He was one of seven children, and from an early age had had to look after his younger brothers and sisters.

The Judge said that the boy was going to a place where he would be looked after, and he hoped he would forget the affair.

PARIS STATION DRAMA.

The Mr. de Trafford, mentioned in a Reuter Paris telegram yesterday, regarding the shooting affair nine months ago at the Gare du Nord, was Mr. Raymond Vincent de Trafford.

NATIONAL BANK MALE CLERKS.

Exam. announced for 9th Febv., 1928. During 1926, 21 National Bank Clerkships were gained by Students of SKERRY'S COLLEGE, 76 St. Stephen's Green, Dublin. BEST RESULT. Oral and Correspondence classes. —(Advt.)

U.S. MARKETS.

UPWARD SURGE IN RAILROADS.

MARIA L'EPINE'S MONEY.

JUDGMENT RESERVED.

FROM OUR CORRESPONDENT.

LONDON, Friday.

Further arguments were heard to-day before Mr. Justice Romer, in the Chancery Division, on the legal points raised by the petition of right against the Crown, presented by the claimants to the fortune left by Maria L'Epine, who died single and insane in 1798.

The claimants were Viscount Bangor, Amy Knight Mason, Jessie Margaret Mason, Ethel Marion Mason, Herbert Frederick Mason, Arthur Charles Mason, Emily Eliza Harrison, William Henry Knight, and Lucy Isabella Coldwell Knight.

Having died a lunatic, the fortune which was left to Maria by her parents—a sum of £45,000—went to the Crown, as it was believed that she was illegitimate. A certificate relating to a secret marriage between her parents has been discovered, however, and the claimants declare that they are entitled to the money which has accumulated since her death as the descendants of her aunt, Abigal Eccles, who married a Mr. Coldwell.

Mr. Stafford Crossman, in the absence of the Attorney-General, put forward further points for his lordship's consideration on behalf of the Crown, and with regard to his plea that the claims were statute barred, said that the Statute relied on was the Statute of James dated 1623. He added that he put this as an action for money had and received.

His Lordship—That is how you are asking me to treat this action.

Mr. Topham, K.C., replying, said that the first objection of the Attorney-General was that there was no administration of the estate of Maria L'Epine. It might be essential to have one under a common law action for money had and received, but, in his submission, this was an equitable claim which could be made by the beneficiaries on the footing that it was not strictly for money paid under a mistake.

Mr. Topham concluded his arguments, and his lordship said he would take time to consider his decision.

UNIVERSITY NEWS.

TRINITY COLLEGE, DUBLIN.

MICHAELMAS TERM, 1927.

MODERATORSHIP PRIZES.

Hartford, Richard Randall.
Bryan, John Donough Owen.
Beckett, Samuel Barclay.
Ashworth, Vida Geraldine.

ENTRANCE PRIZES.

Greek Prose Composition.—First, Graham, Douglas Leslie, Portora Royal School; second, Carey, William Denis, St. Paul's School, London.

Greek Verse Composition.—First, Darley, Frederick John Walter, Haileybury College; second, Reynolds, Ralph Wallace, High School, Dublin.

Latin Prose Composition.—First, Graham, Douglas Leslie, Portora Royal School; second, Krevol, Reuben, St. Andrew's College.

Latin Verse Composition.—First, Darley, Frederic, John Walter, Haileybury College; second, Krevol, Reuben, St. Andrew's College.

English Literature and Composition.—First, Neill, Annie Moira, Oakfield, Arnside, Westmorland; second, Storey John Alexander, Mountjoy School, Dublin.

French.—First, Huddie, Margaret Florence, Wesley College, Dublin; second, Skeffington, Owen Lancelot Sheehy, Sandford Park School.

German.—First Huddie, Margaret Florence, Wesley College, Dublin.

Hebrew.—First, Sayers, Jessie Florence, Wesley College, Dublin.

Experimental Science.—First, Warwick, Walter Sydney, Mountjoy School, Dublin; second, Hosgood, Tom Newell, Wesley College, Dublin.

Modern Irish.—First, Branigan, Laurence Kevin, Dominican College, Newbridge.

Scripture.—First, Stewart, Isabella Hopper, Rutland High School; second, Ingram, Edith Lilian, Rutland High School.

SPECIAL PRIZES.

Bishop Law's Mathematical Prize.—Temple, Mortimer.

Lloyd Exhibition.—Woods, Garfield.

Michael Roberts Prize.—Parsons, John Desmond.

Townsend Memorial Prize.—Yates, Henry George, Charles Wilkins Memorial Prize—Pike, Charlotte Florence.

Mullins Classical Exhibition.—Gurd, Gladys Elizabeth.

William Roberts Prize.—Cole, John Sydney Richard.

Dr. Henry Hutchinson Stewart Scholarship in English Literature—York, Arthur Desmond.

Littledale Prize.—Pyle, William Fitzroy.

Dunbar Ingram Memorial Prize.—Hogan, Michael Joseph Patrick, and Fitzgerald-Lombard, Helen Mary.

Cluff Memorial Prize.—Cornish, William Herbert.

Biggs Memorial Prize.—Graham, Douglas Leslie.

Jellett Prizes for General Answering.—1, Camier, Alexander William Reid; 2, Shanks, Robert.

The King Edward Prize.—Herbison, Jane Easton, and MacKeown, William.

Alexander Prize.—Simington, Thomas Aloysius.

Fitzgerald Memorial Prize.—McKenna, Charles Beano.

Kingsmill Jones Memorial Prize—Moore, Samuel Hollingsworth

Begley Studentship—Ennis, George Frederick; Thompson, Alan Herbert (Part.).

Prize in Ecclesiastical History—First prize, Proctor, William Cecil Gibbon.

Annie Anderson Prize—Storey, John Alexander.

Blake National History Scholarship—Lloyd, Brendan William. Extra Grant—Maguire, William Joseph.

John Winthrop Hackett Prize—Martin, Cecil Percy. Extra Grant—Thompson, Arthur Geoffrey.

McCullagh Prize—Walton, Ernest Thomas Sinton.

SCHOOL OF PHYSIC, TRINITY COLLEGE.

Pass Lists—Final Medical, Part II.

Medicine (M.B.)—Ewart, Archibald Robert; Wells, John Edward; Watson, Kenneth; Gamble, Edward Moore; Hanna, John Ridgway, and Henry, George Hewitt, equal; Stephens, John Huntington; Brumberg, Louis Rudolf, and Piggot, Wilfreda Dorothy Charis Trench, equal; North, Harold Stoney; M'Donald, Christina.

Surgery (B.Ch.)—Woods, Robert Rowan, passed on high marks; Harper, John Kennedy; M'Donald, George, and Smith, Gilbert Mackay, equal; Weir, Ethel Mary; Stephens, John Huntington; Henry, George Hewitt; Ewart, Archibald Robert, and Issacson Isidore, equal; Moore Richard Malam; Nunns, Claud Ernest George, le Roux Izaak; Wallace, Caleb Paul.

Midwifery (B.A.O.)—Morgan, Austin Arthur, and Tweedy, Henry Richard Francis, passed on high marks; Reid, Robert Ian Gillespie; Lea-Wilson, Marie Monica Eugenie, and Robinson, Herbert James, equal; Harper, John Kennedy; Knott, Harold Edwin, and Stewart, Frederick Gordon, equal; Harris, Cyril Robert, and Horwich, Julius, equal; Allen, Richard Francis William Kinkead; Crawford William; Pratt, Gordon William Fairtlough; and Walsh, Dermot Francis, equal; Ffolliott, Arthur Cyril George; Mahon-Daly, Francis Owen William Augustine, and Sayers, Julius, equal; Smithwick, Harold Stanislaus; Stack, Nora Adrienne; Adderley, Everest Stamer, and Wells, John Edward, equal; Hicks, Eric Cyril; Chance, George Quentin.

Dental Examinations—Final Dental Examination (B.Dent. Sc.)—Dental Surgery and Pathology; Dental Mechanics and Metallurgy; Orthodontics—Mather, Robert William; Titterington, George Mills.

Master in Surgery (M.Ch.)—Gluck, Bernard.

Diploma in Gynæcology and Obstetrics—Macleod, Ann.

CIVIL SERVICE ATHLETIC UNION DANCE.

The Civil Service Athletic Union dance, held last night in the Metropole Ballroom, Dublin, was very enjoyable. There was an attendance of nearly four hundred, and the organisers of the dance are to be congratulated on the success of their arrangements. Spot dances and the latest in carnival novelties were a feature of the evening.

The Committee members were:—Mr. S. O'Toole, secretary; Mr. J. H. McCormack, Mr. J. Matthews, Mr. F. Duffy, Mrs. Martin, Miss Collins O'Driscoll, Miss E. Constantine, Miss Ethna O'Kierney, Mr. R. A. Ennis and Miss N. Martin.

Others present were:—General and Mrs. Mulcahy, Superintendent and Mrs. Hughes, Mr. and Mrs R. Rooney and party, Mr. S. Smith and party, Mr. L. Fells, Mr. A. C. Tobin, Mr. H. McNeill, Miss N. Boylan, Mr. J. J Duffy and party, Mr. M. O'Sullivan, the Misses Nagle, Miss Ackermann, Mr. F. Fannin, Mr. Terry Byrne, Miss M. Hughes, Miss L. McGahan, Miss S. Ryan, Miss P. Hyland, Mr T. Maguire, Miss E. Sweeney, Miss Quigley, Mr. and Mrs. T. Harding, Miss McGough, Miss Macnamara, Miss Dinan, Mr. F. Kiernan, Miss O'Connor, Mr. Brendan Lyon and party. Mr. J. Molloy, Miss Black, Miss M. Connolly, Mr. A. V. Kelly, Miss McDermott and Mr. H. Kennedy.

CHRIST CHURCH CATHEDRAL.

The second of the series of special sermons, in connection with the Church of Ireland Home Mission Society, on "The World Call and the Advent Hope," will be preached in Christ Church Cathedral, Dublin, to-morrow at Afternoon Service (3.30 o'clock) by the Rev. F. R. Willis, curate of Sandford, on "The Call from the West." The preacher at Morning Service (11 o'clock) will be the Dean. There will be special offerings for the Hibernian Bible Society.

There will be community singing at 3.15 p.m., conducted by Professor Weaving, R.I.A.M., organist of the Cathedral.

"The dictionary tells us that "flapper" is another name for a young wild duck. I do not know at what age a woman ceases to be a little duck.—Mr. Chamberlain.

LAUNCHING THE NEW NATIONAL LOAN.

Group taken at the Dublin Chamber of Commerce yesterday, when Mr. Blythe announced the terms of the new loan. Left to right—Mr. D. Barry, Mr. Blythe, Mr. J. C. M. Eason and Mr. G. N. Jacob. Standing—Mr. J. J. Crowe (Secretary to the Chamber of Commerce), Mr. J. Good, T.D., and Sir Walter Nugent.

Mrs. Hirst, Miss Hirst and Mr. Hirst at the meet of the Limerick Hounds.

Lady Olein Wyndham-Quin at yesterday's meet of the Limerick Hounds.

Mr. H. Fields and Major Gunning at the meet of the Limerick Hounds at Mount Coote, the residence of Lord Daleabury.

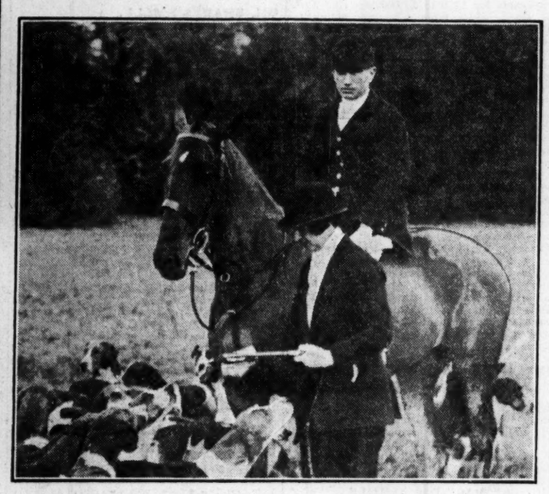

Lady Dorothie Moore speaking to one of the whips at the meet of the Limerick Hounds.

A black felt toque, with "hedgehog plumage."

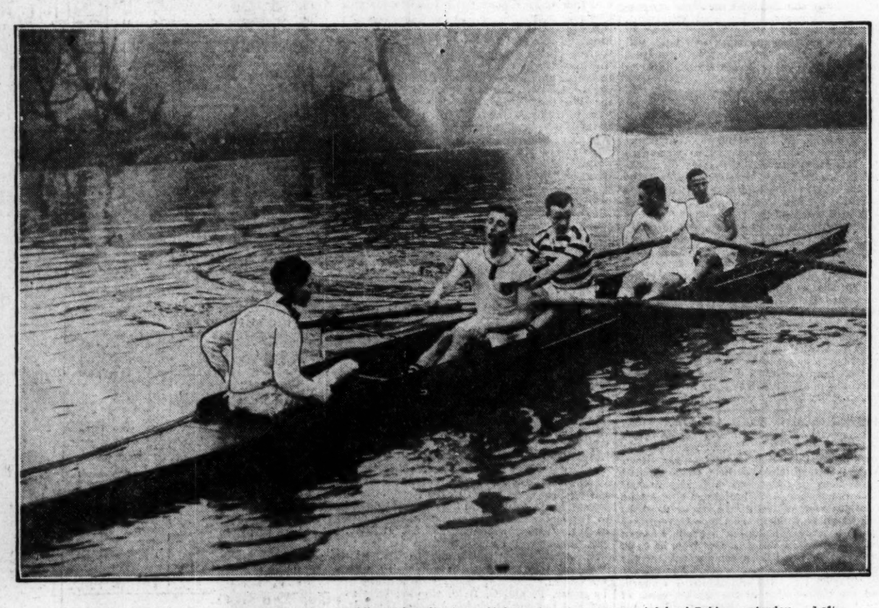

"D" Crew, winner of the Usher Cup at the Dublin University Boat Club's Michaelmas Races at Island Bridge yesterday. Left to right—L. F. H. Orr (cox.), W. A. Ryan (stroke), (3) O. W. McCutcheon, (2) L. McCabe and J. A. Mee (bow).

Mr. R. Montgomery, Mr. A. E. Glynn, Mr. L. Cranfield, Mr. W. Comerford and Mr. A. V. Healey as five Puritans in "Haddon Hall."

Miss May Doyle, as Dorothy Vernon, and Miss Mabel Horne, as Lady Vernon, in "Haddon Hall," which is to be presented by the Rathmines and Rathgar Musical Society at the Gaiety Theatre, Dublin, next week.

"World Peace"

The Day of the Lord shall so come as a thief in the night.
When they shall say, "PEACE and SECURITY."
("World Peace," "Security")
then shall sudden destruction come upon them.
I Thess. v. 2, 3.

Thus saith the LORD GOD
I will overturn, overturn, overturn it . . .
. . . . until HE SHALL COME Wh
it is: and I will give it HIM. Ezek. xx.
GOD had made that same JESUS, Whom ye
CRUCIFIED, both LORD and CHRIST Acts ii.
HIM hath GOD exalted . . . a PRINCE and
SAVIOUR. Acts v.
Having made PEACE through the BLOOD of H
CROSS. Col. i.
And having spoiled principalities and powers (Satan
HE made a show of them openly, TRIUMPHING
them in IT. Col. ii.
HE will speak PEACE unto HIS people: and unto HIS
saints: and unto them that are converted to the heart.
Ps. lxxxiv. 9, Douay.
HIS NAME shall be called . . .
THE PRINCE OF PEACE
. . . of the increase of HIS GOVERNMENT and
PEACE there shall be
NO END.
Isa. ix. 6, 7.

THE CHOICEST SHREDDED BEEF SUET.

Dewdrop "The Genuine Suet."

Perfectly pure, most nutritious
Contains no preservatives
Delightful Palatable Puddings
easily and economically made.
Free Sample from Makers.
Shandon Castle, CORK.

IMPERIAL PARLIAMENT.

THE UNEMPLOYMENT INSURANCE BILL.

COMMITTEE STAGE NEARING THE END.

FROM OUR PARLIAMENTARY CORRESPONDENT.

WESTMINSTER, Friday.

The House met this afternoon under the shadow of the guillotine, and the atmosphere was rather more depressing than usual. The attendance was thin, and the debate was devoid of any real interest. Labour members had already pretty well exhausted themselves on the earlier and more important clauses of the Unemployment Insurance Bill, with the result that seven more clauses went through Committee before the guillotine fell at half-past three o'clock

The only member who managed to work up any real energy was Mr. Lawson, the Labour member for Chester le Street, who twitted the Minister in charge with knowing virtually nothing about the bill or its possible effects. All that Sir Arthur Steel-Maitland was concerned with, said the hon. member, was to carry out the Government's policy, and that was to starve the people into accepting conditions which otherwise they would refuse. He drew a vivid picture of what was likely to happen in remote villages, whose inhabitants were out of touch with members and the House, and said that the poor inhabitants would be forced to eat grass, as in the days of the French revolution.

The points dealt with certainly were rather complex, and it was not surprising that some members, at all events, rather tied themselves up in knots, and that the Minister of Labour found some difficulty in making his explanations comprehensible to the ordinary mind.

All the clauses of the bill were agreed to after a number of divisions had been taken, leaving for Monday next the consideration of new clauses, and the succeeding day for the schedules.

AUSTRALIA'S OLDEST PRIEST.

Archdeacon Beechinor of Davenport, Tasmania, who is approaching his ninetieth birthday, is the oldest Catholic priest in Australia. The Archdeacon was born in Clonakilty, County Cork, and after five years in Carlow College he went to the College of Propaganda, Rome, and completed his studies at All Hallows, Dublin, where he was ordained in 1863.

UNEMPLOYMENT IN CLONMEL.

CALL TO THE GOVERNMEN

The Clonmel Corporation at its last me passed a resolution pointing out the abno unemployment and great distress preva in Clonmel, and asking the Government a sum of the relief vote to provide work. Corporation also received a petition si by about 100 workers in the coach-buil trade, asking the Corporation to hel securing protection for that trade, as c to foreign importations many hands losing work and many firms were shuttin down.

The Corporation passed a resolution calli on the Government to take immediate acti for the saving of the coach and motor body building industry from extinction by imposing an adequate protective tariff.

THE BRITISH ASSOCIATION.

GLASGOW PREPARATIONS FOR NEXT YEAR'S MEETING.

The progress of the arra ts of t Glasgow General Committee next September of the British As the Advancement of Science was a largely-attended meeting in Chambers by the Lord P deputation attended the Leeds me Association in September, he r and he was glad to state that a had done had been approved. the meeting in Glasgow had b fixed as September 5 to 12.

The Court and Senate of the U placed at the disposal of the As magnificent buildings at Gilmor it would be possible to accomm sections. They had been very securing the services of distingu to act as conveners and sub-com arrangements had been very w and he was sure that they coul the enthusiastic support of all of the local Committee.

The actual work of the Com the hands of Professor Magn Professor Graham Kerr and Sir Professor MacLean and Sir John assumed for the second time th held in connection with the m Association in Glasgow twenty

IN HAPPY MOMENTS

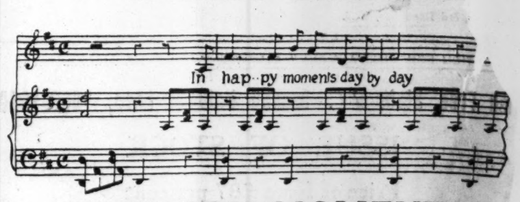

IN HAPPY MOMENTS

day by day, month by month, and year by ye you may revel in the satisfying surroundin of your own home if you use **Science Floor Polish** and **Science Furniture Cream.** These wonderful preparations alone can lure from your floors and furniture their last iota of latent beauty.

SCIENCE FURNITURE CREAM In Jars—1/6

SCIENCE FLOOR POLISH In Tins—6d., 1/-, 2/-, and 8/- Pails

Only the purest materials are ble manufacture, and they may be ap tatingly even to the most delic

"ON MERIT ALONE"
Manufactured by
PUNCH & CO., COR

DR. BA…
SAC…

PROSPECTUS.

Applications will close on or before Wednesday, 14th December, 1927

…RISH FREE STATE.

…OND NATIONAL LOAN

(Registered and Inscribed Stock, 1950-1960.)

…SSUE OF £4,006,925.

LET… Canon Michael's, London, … Bishops of … recent ma… ham's vie… presses g… because … explaining … meaning … pressed in … ber 6th," … able to sho… taken one, … many besid… 15s. wri… that we … cally br… action … of a total present issue of £7,089,175, the balance of which, equivalent … reputed £1,000,000, is being offered simultaneously in New York by a Syndi… yet fix… headed by the National City Company, New York. These two issues to-day … interchangeable on terms quoted below, and form part of a total … the Bis… issue of £15,000,000.

Price of Issue £97 Per Cent.

Interest Payable 1st May and 1st November.

First Dividend payable on 1st May, 1928, as follows:—

(a) on instalment allotments ... ... £1 5 7 per cent.

(b) on fully-paid allotments ... ... £1 18 1 per cent.

Principal repayable at par on 1st November, 1960, the Government of the Irish Free State having the option to redeem the stock in whole or in part, at par, on or after the 1st November, 1950, on giving three calendar months' notice in *Iris Oifigiúil*.

Both the Principal and Interest of this Issue will be a charge on the Central Fund of the Irish Free State.

The following banks are authorised by the Government of the Irish Free State to offer … subscription £4,006,925 of the above Stock authorised to be issued under Act of the … Act, entitled the Appropriation (No. 2) Act, 1927. (No. 28 of 1927):—

BANK OF IRELAND. NORTHERN BANKING COMPANY.
HIBERNIAN BANK. PROVINCIAL BANK OF IRELAND.
MUNSTER AND LEINSTER BANK. ROYAL BANK OF IRELAND.
NATIONAL BANK. ULSTER BANK.
NATIONAL CITY BANK, DUBLIN. GUINNESS, MAHON AND CO.

Payment will be required as follows, viz.:—

£10 per cent. on application,

£20 " " allotment, 29th December, 1927.

£30 " " 27th January, 1928.

£37 " " 28th February, 1928.

Payment in full may be made after allotment, and discount at the rate of two per cent. per annum will be allowed. Where payment is made in full between two instalment dates, discount will be calculated as from the instalment date next succeeding the date of such payment.

In case of default in the payment of any instalment at its due date, the amount previously paid will be liable to forfeiture.

In case of partial allotment, the balance of the amount lodged with the application will be appropriated towards payment of the instalment due on allotment.

Applications must be for sums of £10 or multiples thereof.

The Registered and Inscribed Stock of this issue is a Trustee Investment in the Irish Free State authorised by the Trustee Act, 1893, and trustees may invest therein even though … advance at the time of investment exceeds the redemption value of £100 per cent.

The Government of the Irish Free State undertake to set aside on 1st May and 1st November of each year a sum equal to 3·1-10 per cent. of the total nominal amount of the … on. After deducting therefrom the amount required for payment of interest, the balance of the sum so set aside will be carried to a Sinking Fund which will be applied during the … towards the purchase of the loan for cancellation if obtainable at or under par; when the price is above par, it will be either so applied or otherwise invested for the benefit of the Sinking Fund.

After 1st May, 1928, holdings of this Stock may at any time, except during the calendar month preceding each dividend day, be converted in whole or in part into Bonds of the New York Issue at the rate of £205 9s. 8d. Registered or Inscribed Stock per 1,000 dollar Bond, this being the par of exchange. Conversions may be effected only in multiples of 500 dollars.

The Books of this issue will be kept as separate Registers at the Head Office of the Bank of Ireland, Dublin, and at the principal Office of the same Bank in Cork, and transfer between … Registers in Dublin and the Registers in Cork will be free of charge.

Stock … inscribed as transferable in the Stock Transfer Books, or may be registered … was liable by Deed.

… said Stock will be exchangeable for Registered Stock, or vice versa, without pay… either y fee.

… Stock will be transferable in any sums which are multiples of a penny.

… Letter of Attorney for the tranfer of Inscribed Stock and Deeds for the transfer of … Stock will be free of Stamp Duty.

… Interest on Stock of this issue will be paid without deduction of income tax, but the … holders will be assessable to income tax in the hands of the … obtain … ceived from such dividends will be assessable to income tax in the hands of the … one; or … ceived, the present issue and the dividends payable from time to time in respect thereof … the issue from all taxation of the Irish Free State, present or future, if it is shown … a fine, or directed by the Minister for Finance that the Stock is in the beneficial ownership … son who is neither domiciled nor ordinarily resident in the Irish Free State.

… Certificates will be issued in Exchange for the Allotment Letters. Fully-paid Scrip … could in may be "Inscribed," transferable in the Stock Transfer Books, or "Registered," … from … by Deed.

… what a … another … ision of five shillings per cent. will be allowed to Bankers, Stockbrokers, and … placed … on allotments made in respect of applications bearing their stamp.

… the offi… Hughes… now offered will be officially quoted on the Dublin and Cork Stock Exchanges.

… Rose … The C.I.I. Forms may be obtained from any Bank or Post Office, from Messrs. Butler … been … 49 College Green, Dublin, from any Stockbroker, from the Department of … Dublin, and from the High Commissioner for the Irish Free State, York House, … noteret, London.

… Fo… credients may be paid without additional charge through any of the Offices of the … Canadian Banks.

… surer, 3rd December, 1927.

CA… TION FOR "INSTALMENT" ALLOTMENT. No. .....

…ish Free State 5% Second National Loan, 1950-1960

ISSUE OF STOCK

Price of Issue £97 per cent

… the BANK OF IRELAND. NORTHERN BANKING CO.
HIBERNIAN BANK. PROVINCIAL BANK OF IRELAND.
MUNSTER & LEINSTER BANK. ROYAL BANK OF IRELAND.
NATIONAL BANK. ULSTER BANK.
…NAL CITY BANK, Dublin. GUINNESS, MAHON & CO.

*Strike out all names and addresses except that to which application is made.

In terms of the Prospectus dated the 3rd December, 1927, I/we hereby apply for an … Instalment Allotment of £....., say .....

… pounds of the above-mentioned issue.

And I/we hereby engage to pay the instalments as they shall become due on any … allotment that may be made in respect of this application, as provided in the said Pros… pectus.

The sum of £..... ..... being the amount of the required deposit (at the … of £10 for every £100 applied for), is enclosed herewith.

… request that any allotment made in respect of this application may be—

1. Inscribed as Stock—" transferable in the Stock Transfer Books," at* Bank of Ireland, Dublin
2. Registered as Stock—" transferable by Deed " at* Bank of Ireland, Cork / Bank of Ireland, Dublin

* Strike out the place not selected.

Signature .....

Name of Applicant in full ..... PLEASE WRITE DISTINCTLY

Name .....

Address .....

.....

Dated this ..... day of ..... 1927.

Communications … of Hare … Lascelles, has resigned … of the West Riding … Health. The Earl … been prominent in … Chairman … and is one of the mo… in the county. He … head of county affairs.

Hughes… deeply regretted.

… form, careful attention should be paid to the instructions … the margin and on the back of the form.

… be for not less than £10, and must be for multiples of £10.

MUNSTER AND … Since Jan., 1926, as on behalf of several persons are made through one Agent at … ships have been … only, for the total of the deposits, is necessary. Cheques should … Rosse College, Stearer, *not to "order,"* and should be crossed " & Co., a/c. 2nd (Advt.)

…LICATIONS WILL CLOSE ON OR BEFORE WEDNESDAY, 14th DECEMBER, 1927.

FINANCIAL NEWS AND NOTES.

TONE AND COMMENT.

DUBLIN FIRM.

COURTAULDS 150/-.

The week-end and end of the account … market on 'Change yesterday closed the … week's business in a firm, but idle, way, with … supporting orders rather preponderating. … Government National Loan advanced still … further, but British Funds fluctuated some… what, with War Loan 5 per cent. and India … 3½ per cent. Stock higher, and Consols and … Conversion 3½ per cent. lower. The Bank … market also shows irregular price movements, … with most demand for Bank of Ireland Stock, … and others rather sellers at easier prices. … There was more demand for Guinness Ord. at … a slight gain, with some scarcity developing … at the close. Marconi Ord. and Canadians … met with firm support at an advance. Rails, … after a dull opening, turned rather firmer, as … the supply was apparently fitful. Tramways … were practically idle. Parent Trusts again … had an upward tendency, the Ord. being up … to 21s., while the Def. were called round 37s. … 6d. buyers. Firm support was offered for … leading Tobacco Shares, and Imperials again … passed over 100s., while Canadians mark a … substantial gain. British Match, Dunlop … Rubbers, and Vickers were all realised, and … fetched slightly lower prices. Textiles were … dull, with Dyers and Coats lower, but Cour… taulds were firm all day, and improved to … 150s. Minor changes were reflected among … Trading and other Miscellaneous markets.

LONDON STEADY.

THE PALESTINE LOAN.

The volume of business transacted in the London Stock markets as a whole yesterday continued on a quiet scale owing to the fact that preliminary arrangements for Monday's carry-over were in progress. The commence… ment of dealings in the new Palestine Loan, however, provided a feature, and there was a considerable turnover in the scrip. The price was run up to 1½ prem. on the issue price of 100£, but later reacted a little to 1¼ prem. Allotments were on a small scale, applicants for £100 to £1,000 receiving £100 of stock, while those who applied up to £20,000 obtained about 8 per cent., the largest applicants ranging down to 5 per cent. A quiet tone ruled in the gilt-edged section, and the final levels showed little change after allowing for dividend deductions. Among Foreign Government Stocks, Chinese … French Loans were firm spots. A slightly … firmer tendency was manifest in Home Rails. … Colonial and Foreign Rails also displayed a … firmer appearance, Central Argentines being a … firm spot. Canadian Pacifics were content to … repeat their highest levels.

In Industrial sections there was little going … on, and price movements made an irregular … showing. Among Textiles, Courtaulds were … firmer, but British Celanese were dullish, as … were Snias. Dunlops were easier for choice, … but Marconis were better in places. In … Tobaccos, Carreras rose further during the … early hours, but reacted somewhat later, … while Canadian Tobaccos were firm. Oils … and Steels remained heavy in tone, … while Rubbers were irregular. Oils showed … little alteration, but South African Mines … were easier as a whole. Tins were little … altered, the metal closing 12s. 6d. per ton … lower at £267 18s. 9d.

IMPERIAL OF CANADA PROFITS INCREASED.

The Imperial Tobacco Company of Canada reports a net profit for the year ended 30th September, 1927, of $4,253,513, an increase of $697,763. A final dividend of 2 per cent. is declared (as already announced), making 8 per cent., as compared with 7½ per cent. for the previous year.

BIG CONTRACT FOR TEXTILE MACHINERY.

Plass Bros., of Oldham, the largest firm of textile machinery makers in the world, have booked orders for the equipment of two or three new cotton mills in Japan, with ring spinning spindles, and the necessary preparation machinery. By legal enactment, Japan has to close night work in mills in the middle of 1929, and many new mills will be needed if she is to maintain her present production. The present contract involves a big sum.

MARCONI POSITION.

Mr. Charles L. Nordon, honorary chairman of the Marconi Shareholders' Committee, is issuing an extensive circular, the contents of which shareholders are urged to read with the utmost attention, "in view of forth… coming important developments." The circular refers to the capital reduction scheme approved by the Court, and says that on £7,213,122 received by the company against its successive issues of shares, the directors assert that the "book value" to be set against that sum is now only £1,815,032. The committee say they profoundly disagree with that view. The circular also calls the atten… tion of shareholders to Section 109 of the Companies Act, 1908, which provides that the Board of Trade may in a proper case appoint competent inspectors to investigate the affairs of any company, and to report thereon provided that the application for such appointment be made by shareholders holding not less than one-tenth of the shares issued. Shareholders are invited to state if they desire that such an investigation shall be made.

MOZAMBIQUE LABOUR AFFAIR.

A special *African World* cable from Johannesburg states that it is reported that great pressure is being brought on the Union Cabinet to facilitate the early resumption of negotiations in connection with the Mozam… bique Convention. Well-informed circles take a serious view of the native labour *impasse;* it is feared that unless the Union Government adopts a more conciliatory attitude towards the Portuguese, a restriction of from 35 to 40 per cent. in the labour complements of the gold and coal mines may ensue. The market undoubtedly views the situation with concern, and the depreciation in the market value of the leading gold stocks during the last few weeks represents many millions sterling.

The transfer books of the Preference shares of the Britannic Assurance Company will be closed from the 17th to the 31st December, both days inclusive.

DIVIDENDS AND REPORTS.

ALTON AND CO.—Final dividend on Ord. Shares of 10 per cent., making 15 per cent. for year, and a bonus on Ord. Shares of 10 per cent. Carry forward, £42,525. (Last year, final 5 per cent., making 10 per cent., and bonus of 5 per cent.)

BANK OF NEW ZEALAND.—Interim dividend of 1/4 per share on Ord. Shares. (Same.)

BRUNEI (BORNEO) RUBBER.—Final dividend of 3 per cent. in respect of year ended June 30, 1927. (Last year, 5 per cent.)

BUKOH CONSOLIDATED RUBBER.—Final dividend of 5 per cent., less tax, making 10 per cent., less tax. (Last year dividend was 15 per cent.)

CALEDONIAN (SELANGOR) RUBBER CO.—Interim dividend of 5 per cent., actual, less tax, in respect of year ending 31st March, 1928. (10 per cent. last year, 1st Apl. to 31st March, 1927.)

FOOTHILLS (MALAYA) RUBBER.—Interim dividend of 5 per cent. actual, less tax. (Last year, 7½ per cent.)

LUMUT RUBBER.—Final dividend of 20 per cent., making 30 per cent. for year, less tax. (Last year total dividend was 45 per cent.)

OHLSSONS CAPE BREWERIES.—Interim dividend on Ord. of 3 per cent., less tax. (Last year 2½ per cent., less tax.)

F. PHIPPS AND CO.—Final dividend of 1/9 per share, free of tax, on Ordinary, making 2/9 for year. (Same.)

RAJAWELLA PRODUCE.—Final dividend of 20 per cent. on Ord. Shares, less tax, making 27½ per cent. for year; and carry forward £6,466. (35 per cent. last year.)

ROBINSON'S BREWERY.—Final dividend of 10 per cent., less tax, making a total of 20 per cent. on Ordinary Shares for year, and a bonus of 20 per cent., less tax. (Same.)

ST. IVES RUBBER.—Interim dividend of 2 per cent., less tax, on account of year ending March 31, 1928.

SCOTTISH OILS.—Interim dividend of 3¼ per cent., actual, less tax, on Non-Cumulative Participating Pref. Shares. (Same.)

SCOTTISH INDUSTRIAL AND GENERAL INVESTMENT.—Final dividend of 4 p.c. actual, making 7 per cent. for year. (Last year a similar dividend was paid on a smaller capital.)

TRUST LOAN CO. OF CANADA.—Interim dividend for half-year at rate of 6 per cent. per annum.

UNITED VELVET CUTTERS.—No interim dividend. (No interim dividend was paid last year, but 3d. was paid as a final.)

WILLIAM MURRAY AND CO.—Final dividend on Ord. Shares at the rate of 7 per cent., less tax, making a total dividend for the year at the rate of 10 per cent. per annum, less tax. (Same.)

RUBBER CROPS FOR NOVEMBER.

Batu Rasa, 45,174; Bukit Meriajam, 165,476; Cicely, 76,560 (117,605); Malaya General, 109,500 (166,600); Mengkibol, 40,400 (74,600); Pontian Malay, 17,180 (23,500); Sedenak, 55,400 (85,600); Sumatra Para, 119,000. (Crops for November, 1926, in parentheses.)

LONDON CHANGES.

In the gilt-edged section War Loans were all unchanged on the day, while Conversion Loans, Funding Loan and Victory Bonds were also all without change. Consols 2½ per cent. were quoted ex. div., while Irish Land 2½ per cent. at 57½, Indian Threes at 60½, the 3½ per cent. at 70½, and Local Loans at 62½, were also all ex. div.

In the Foreign Government Stock market among Chinese issues the 5 per cent., 1896, at 88, and the 4½ per cent., 1898, at 65, were each a point firmer, while the 5 per cent., 1912, were held at 40½. Brazilians and Peruvian Corps. were all without material change on the day. French Loans stiffened, the Fives going ¼ better to 15¾, while the Fours at 12 were also ¼ firmer.

RAILS BETTER.

In Home Rails, Midland Ord. at 71 and Metropolitan Cons. at 62½ were each ¼ firmer, while the others were unchanged.

A firmer tendency developed in Colonial and Foreign Rails, "Canpacs" were content to repeat their higher value of 208, but B.A.G.S. finished ½ up at 107½, while Central Argentine Ord. and Central Uruguay Ord. were also each ½ to the good. Leos were also ¼ firmer at 55½, while Central Argentine Def. went a full point better to 84. Mexican Rails 5 per cent. Pref., on the other hand, lost a point to 8.

RUBBER SHARES QUIET.

Dealings continued on an extremely small scale in the Rubber market, but, despite the paucity of interest, a generally steady tone ruled. A much quieter tone ruled in the commodity market; spot and December sold 1s. 7½d., 1s. 7¾d. and 1s. 7½d.; while January to March closed 1s. 7¾d., after 1s. 7½d. In the share market, Highlands and Java Amalgamated each finished 1s. 3d. firmer, while Kapar at 53s. 9d. c.d. were 7½d. to the good. Malacca and Sialang were other firm spots, and finished 1s. 3d. higher. Anglo-Dutch dropped to 49s. 4½d., or 6d. down, while Rubber Trust at 43s. 9d. were 7½d. down. Telogerodjo at 58s. 9d. and United Sua Betong at 98s. 9d. each recorded a loss of 1s. 3d. on the day's business.

TEA SHARES IRREGULAR.

There was not a great deal going on in the Tea share market, while an irregular tendency ruled. Actual price movements were fairly numerous, but, while in a number of instances closing levels showed an advance, the majority of alterations were against holders.

OIL SHARES SMALL.

Business in Oil shares, which had been on a small scale during the earlier days of the week, was further restricted by the approach of the settlement. Trading issues generally made a steady start, but later most of the leading counters became easier, and the favourites in other sections of the market weakened in sympathy. Shells weakened ⅛ to 4½, the latest shares being down to a like extent at 4½. From the overnight level of 29⅜ Royal Dutch fell to 29⅛, rallying in the afternoon to 29¼, at which a loss of ¼ was recorded. Anglo-Americans remained quiet at 3⅜, but Pan-American "B" improved ⅛ to 84½. During the early hours Burmahs advanced to 4¾, but they receded later to 4⅞, at which a decline of ⅛ was recorded. Anglo-Persians touched 3¼, at one time slipped back to 3⅛, and closed unchanged on the day at 3⅛. The Mexican Eagle issues were dull, the Ord. closing 3d. at 15s. 7½d., and the 8 p.c. Pref. Prefs. being down to a like extent at 15s. 4½d. V.O.C. Holdings receded ⅛, the Ord. closing at 3⅛, and the Prefs. at 3¾. In the Trinidad group, Apex were a firm spot, a moderate demand resulting in an improvement of ⅛ to 2⅛. In other directions Lobitos were again a dull spot, falling at one time to 3⅜, and finishing with a loss of ⅛ at 3⅝. Anglo-Ecuadorians declined ⅛ to 1⅞, and Tankers Prefs. weakened to 8s. 6d.

INDUSTRIALS FAIRLY SATISFACTORY.

Although price movements continued irregular in the Industrial Market yesterday, the tone, on the whole, was described as fairly satisfactory. Cable companies securities developed a steadier appearance on the announcement that the position in relation to the radio and cable services is under consideration between the Government and the undertakings. Triplex Glass came in for attention, particularly in the later dealings on rumours regarding an important contract. As indicated above a rally occurred in the various cable company issues. Eastern Telegraph recovered 7s to 150, business being recorded at 152. Eastern Extensions improved to 15½, while buyers came forward for Western at 14¾. Wireless descriptions were in demand, Marconi Ord. rising 1s. 3d. to 29s. 6d., and the Pref. ½ to 1¾, with Canadian Marconis closing buyers at 8s. 6d. Most of the interest in the Art Silk section again centred around Courtaulds, which changed hands freely up to 7½, and finished ⅛ higher on balance at 7½. Queras were also inquired for, the Ord. putting on ⅛ to 1¼, and the Def. ⅛ to 1¼. On the other hand, the Celanese issues came on offer. British Celanese Ord. fell back further to the extent of ⅛ at 3⅜, the Pref. losing 9d. at 30s. 9d. American Celanese Common shed ⅛ at 20, Canadian Pacifics closing steady around 12¼; Branstons Ord. receded 3d. to 15s. 6d.

The leading Textiles showed little variation, though Fine Spinners closed rather steadier at 48s. from Lamberts, which rallied 6d. to 48s., the Coal, Steel and Engineering department remained dull. In the absence of supporting orders, Babcocks gave way to 59s. 6d., Stewarts Defd. to 27s. 9d., and Vickers to 11s. 6d. Electrical Equipments encountered further sellers. British Insulateds receded to 79s., Callenders to 78s., Henleys to 54⅞, Siemens to 31s. 3d., and English Electrics to 9s. On the other hand, buyers came forward for Johnson and Phillips at 50s. 6d., and India Rubber Cutta Perchas at 15s. There was not much doing among Breweries, which closed steady. Tobaccos found supporters, but, after being up to 18s., Carreras finished unchanged on balance at 18¼. "Imps" were strengthened 6d. to 100s., and Imperial of Canada improved 1s. 3d. to 40s. Albert Bakers rose 9d. to 38s. 9d.; "Bats," Copes and Godfrey Phillips were unchanged. Shipping issues were inclined to be easier, P. and O. Defd. slipping back to 265 and the new stock to 59 prem. Cunards, however, were favoured with an advance of 6d. to 27s. Insurance shares hardened in places, Royal Exchange to 7¾ and Sun Insurance to 29¾. Stores, Catering and Food Supply shares made a mixed showing. Drapery Trusts continued in request, changing hands up to 43s. 9d., and closing with a net gain of 1s. 10½d. at 42s. 6d. Barkers improved 9d. to 64s. 9d., but Maples receded to 40s. and Swears and Wells Ord. to 31s. 3d. Van Den Berghs were lifted ⅛ to 3½, but Schweppes Defd. lost this amount at 2⅛.

Declines of a few pence were registered by Aerated Bread at 32s., Apollinaris Ord. at 9s., and Bovril Defd. at 42s. Land shares moved irregularly and Nitrates proved uncertain. Cements were easier. Motor shares were mostly lower at the finish, Dennis at 8½, Napiers at 67s., Rovers at 7s. 9d., and Tillings at 67s. Singers, however, kept firm at 2½. Brazilian Traction Common reacted slightly to 22⅝, but Canadian Car Common further advanced to 50. News trended upward under the head of Associated Defd., which rose ⅛ to 8⅞. Triplex Glass attracted a good deal of attention in the later dealings, being bid up to 6½, at which they finished 2 higher on the day.

The Gramophone group moved irregularly. Gramophones continued in favour and gained ⅛ at 8⅛, touching 8¼. Victor Talking Machines reacted at first to 50, but recovered later to 51. Graphophones slipped back ⅛ to 6⅛, and Vocallions gave way 2s. to 34s. 6d. Imperial Chemicals found supporters, the Ord. improving to 31s. 10½d. and the Defd. to 9s. 6d. After opening at 33s. 6d., Dunlops turned dull and receded to 33s. 3d. Swedish Match "B" Shares sagged to 19½, British Aluminiums to 46s. 9d., and Crittals to 57s. 3d.

PROVINCIAL EXCHANGES.

BIRMINGHAM.—Motors turned easier. Guys, Dennis and S.T.D. weakened. Stevens down to 19/8. Enfields flat. Dunlops quieter on appearance of new issue. Austins, 20/7½; ditto Preferred, 13/4½; Bluemels, 54/-; S.T.D., 6/3; Enfields, 25/6; Guys, 27/4½; Hummers, 2/-; Lucas, 68/3; Dennis, 9/4; Napiers, 67/-; Rolls, 33/3; Rovers, 8/1½; Singers, 59/-; Standards, 18/6; Triumphs, 26/-; Dunlops, 33/3. Parent Deferred, 38/-.

MANCHESTER.—Textiles steady. Big business in Courtaulds, with strong tone. Bleachers, 37/-. 37/6; Calicos, 27/-27/3; Dyers, 45/-47/-; Cottons, 45/-49/6; Spinners, 48/-48/6; "Slubbers," 8/-. 8/3; Coats, 64/-64/6; Velvets, 22/6-23/-; Courtaulds, 7½-7⅝; Dunlops, 33/3-33/6; Amalgamated Cottons, 4/3-5/-; Hoyles, 20/-20/6; Nurse Rilk, 31/9; ditto Deferred, 26/3; Celanese, 72/6; ditto Preference, 31/3.

RAND GOLD PROFIT FOR DECEMBER.

Transvaal G.M. Estates—£3,861 (£2,665 Oct.).

LONDON STEADY.

THE PALESTINE LOAN.

The volume of business transacted in the London Stock markets as a whole yesterday continued on a quiet scale owing to the fact that preliminary arrangements for Monday's carry-over were in progress. The commence… ment of dealings in the new Palestine Loan, however, provided a feature, and there was a considerable turnover in the scrip. The price was run up to 1½ prem. on the issue price of 100£, but later reacted a little to 1¼ prem. Allotments were on a small scale, applicants for £100 to £1,000 receiving £100 of stock, while those who applied up to £20,000 obtained about 8 per cent., the largest applicants ranging down to 5 per cent. A quiet tone ruled in the gilt-edged section, and the final levels showed little change after allowing for dividend deductions. Among Foreign Government Stocks, Chinese … French Loans were firm spots. A slightly … firmer tendency was manifest in Home Rails. … Colonial and Foreign Rails also displayed a … firmer appearance, Central Argentines being a … firm spot. Canadian Pacifics were content to … repeat their highest levels.

In Industrial sections there was little going … on, and price movements made an irregular … showing. Among Textiles, Courtaulds were … firmer, but British Celanese were dullish, as … were Snias. Dunlops were easier for choice, … but Marconis were better in places. In … Tobaccos, Carreras rose further during the … early hours, but reacted somewhat later, … while Canadian Tobaccos were firm. … and Steels remained heavy in tone, … while Rubbers were irregular. Oils showed … little alteration, but South African Mines … were easier as a whole. Tins were little … altered, the metal closing 12s. 6d. per ton … lower at £267 18s. 9d.

IMPERIAL OF CANADA PROFITS INCREASED.

The Imperial Tobacco Company of Canada reports a net profit for the year ended 30th September, 1927, of $4,253,513, an increase of $697,763. A final dividend of 2 per cent. is declared (as already announced), making 8 per cent., as compared with 7½ per cent. for the previous year.

BIG CONTRACT FOR TEXTILE MACHINERY.

Plass Bros., of Oldham, the largest firm of textile machinery makers in the world, have booked orders for the equipment of two or three new cotton mills in Japan, with ring spinning spindles, and the necessary preparation machinery. By legal enactment, Japan has to close night work in mills in the middle of 1929, and many new mills will be needed if she is to maintain her present production. The present contract involves a big sum.

MARCONI POSITION.

Mr. Charles L. Nordon, honorary chairman of the Marconi Shareholders' Committee, is issuing an extensive circular, the contents of which shareholders are urged to read with the utmost attention, "in view of forth… coming important developments." The circular refers to the capital reduction scheme approved by the Court, and says that on £7,213,122 received by the company against its successive issues of shares, the directors assert that the "book value" to be set against that sum is now only £1,815,032. The committee say they profoundly disagree with that view. The circular also calls the atten… tion of shareholders to Section 109 of the Companies Act, 1908, which provides that the Board of Trade may in a proper case appoint competent inspectors to investigate the affairs of any company, and to report thereon provided that the application for such appointment be made by shareholders holding not less than one-tenth of the shares issued. Shareholders are invited to state if they desire that such an investigation shall be made.

MOZAMBIQUE LABOUR AFFAIR.

A special *African World* cable from Johannesburg states that it is reported that great pressure is being brought on the Union Cabinet to facilitate the early resumption of negotiations in connection with the Mozam… bique Convention. Well-informed circles take a serious view of the native labour *impasse;* it is feared that unless the Union Government adopts a more conciliatory attitude towards the Portuguese, a restriction of from 35 to 40 per cent. in the labour complements of the gold and coal mines may ensue. The market undoubtedly views the situation with concern, and the depreciation in the market value of the leading gold stocks during the last few weeks represents many millions sterling.

The transfer books of the Preference shares of the Britannic Assurance Company will be closed from the 17th to the 31st December, both days inclusive.

DIVIDENDS AND REPORTS.

ALTON AND CO.—Final dividend on Ord. Shares of 10 per cent., making 15 per cent. for year, and a bonus on Ord. Shares of 10 per cent. Carry forward, £42,525. (Last year, final 5 per cent., making 10 per cent., and bonus of 5 per cent.)

BANK OF NEW ZEALAND.—Interim dividend of 1/4 per share on Ord. Shares. (Same.)

BRUNEI (BORNEO) RUBBER.—Final dividend of 3 per cent. in respect of year ended June 30, 1927. (Last year, 5 per cent.)

BUKOH CONSOLIDATED RUBBER.—Final dividend of 5 per cent., less tax, making 10 per cent., less tax. (Last year dividend was 15 per cent.)

CALEDONIAN (SELANGOR) RUBBER CO.—Interim dividend of 5 per cent., actual, less tax, in respect of year ending 31st March, 1928. (10 per cent. last year, 1st Apl. to 31st March, 1927.)

FOOTHILLS (MALAYA) RUBBER.—Interim dividend of 5 per cent. actual, less tax. (Last year, 7½ per cent.)

LUMUT RUBBER.—Final dividend of 20 per cent., making 30 per cent. for year, less tax. (Last year total dividend was 45 per cent.)

OHLSSONS CAPE BREWERIES.—Interim dividend on Ord. of 3 per cent., less tax. (Last year 2½ per cent., less tax.)

F. PHIPPS AND CO.—Final dividend of 1/9 per share, free of tax, on Ordinary, making 2/9 for year. (Same.)

RAJAWELLA PRODUCE.—Final dividend of 20 per cent. on Ord. Shares, less tax, making 27½ per cent. for year; and carry forward £6,466. (35 per cent. last year.)

ROBINSON'S BREWERY.—Final dividend of 10 per cent., less tax, making a total of 20 per cent. on Ordinary Shares for year, and a bonus of 20 per cent., less tax. (Same.)

ST. IVES RUBBER.—Interim dividend of 2 per cent., less tax, on account of year ending March 31, 1928.

SCOTTISH OILS.—Interim dividend of 3¼ per cent., actual, less tax, on Non-Cumulative Participating Pref. Shares. (Same.)

SCOTTISH INDUSTRIAL AND GENERAL INVESTMENT.—Final dividend of 4 p.c. actual, making 7 per cent. for year. (Last year a similar dividend was paid on a smaller capital.)

TRUST LOAN CO. OF CANADA.—Interim dividend for half-year at rate of 6 per cent. per annum.

UNITED VELVET CUTTERS.—No interim dividend. (No interim dividend was paid last year, but 3d. was paid as a final.)

WILLIAM MURRAY AND CO.—Final dividend on Ord. Shares at the rate of 7 per cent., less tax, making a total dividend for the year at the rate of 10 per cent. per annum, less tax. (Same.)

RUBBER CROPS FOR NOVEMBER.

Batu Rasa, 45,174; Bukit Meriajam, 165,476; Cicely, 76,560 (117,605); Malaya General, 109,500 (166,600); Mengkibol, 40,400 (74,600); Pontian Malay, 17,180 (23,500); Sedenak, 55,400 (85,600); Sumatra Para, 119,000. (Crops for November, 1926, in parentheses.)

LATEST CLOSING AND STREET PRICES.

BRITISH FUNDS, ETC.

	Closing.	Rise or fall.
Consols ... 4%	54½	54½
Do. ... 2½%	55⅛	55⅛
War Loan, 3½%	100⅝	100⅝
Do. 4½%	101⅛	101⅛
Do. 5%	105⅝	105⅝
Do. (Tax Free)	101	101¼
Funding Loan	100½	101
Victory Bonds	85⅛	85⅜
3½% Conversion Loan	93	93½
4½% Conversion Loan	74⅝	75
5% Treasury Bonds	98¼	98¼
Irish Land 2½%	100½	101
India 3%	57	58
Do. 3½%	60	61
Do. 5%	70	71
Do. 7%	102¼	103¼
Local Loans	62½	63
Sudan 5½%	106	108

COLONIAL GOVERNMENT STOCKS.

Australian Com. 5%	97	99
Do. Do. 6%	102	104
British Col. 4½, 1941	94	96
Canada 4% 1940-60	90	92
Cape 3½ Cons.	80	82
Ceylon 5%	99	101
New South Wales 4½, '22-'72	87½	89
Do. do. 5% 1925-7	99½	100½
Do. do. 6½% 1930-40	99	100
New Zealand 4½, '29	103	105
Nigeria 6%	97	99
Queensland 4½, '40-50	111	113
Do. 5% '30-40	82	84
South Africa 4% Cons.	102	104
Do. 6%	86	88
South Australian 4½, '40-60	101	103
Do. 6½%	81	83
Victoria 4½, '40-60	103	105
Do. 6½% 1930-40	82	84
Western Australia 5%, '35-65	100	102
Do. do. 6% 1930-40	97	99
	100	102

BANKS.

Anglo-South American	7⅞	8	.....
Bank of Australasia	14⅞	14¾	.....
Bank of England	42½	43½	.....
Bank of Montreal	255	259	.....
Bank of New South Wales	65½	67½	−1
Do. New Zealand	42½	43½	.....
Barclay's "A" Shares	21⅝	21⅞	.....
British Overseas	7⅞	8⅛	.....
Canadian of Commerce	23⅛	23⅝	.....
Chartered of India	7	8	.....
Hong Kong and Shanghai	21½	21⅝	+ ⅛
Lloyds	119½	120	.....
Midland	62⅛	63⅛	.....
National Discount "B"	9	9¼	.....
National Provincial (£4 pd.)	9¼	9⅝	.....
Royal of Canada	13½	13⅝	.....
Standard of South Africa	6½	6⅝	+ ⅛
Union of Australia	14⅝	14⅞	.....
Westminster Bank	19⅛	19⅜	−⅛

FOREIGN BONDS.

Argentine 5 p.c. 1886..	100	102	.....
Do. 5 p.c. Sterl. Conversions	83	85	.....
Do. 5 p.c. 1909	85	87	.....
Belgian 7 p.c. Loan	105	107	.....
Brazil 5 p.c. 1889	85	87	.....
Do. Funding 1903	90	93	.....
Do. 5 p.c. do. 1914	81	83	.....
Chinese 5 p.c. 1895	87	89	.....
Do. 4½ p.c. 1896	64	66	+1
Do. 5 p.c. 1912	39	42	.....
Czecho-Slovakia Bonds..	102	103	.....
Egyptian Unified	83½	84½	.....
French Loan	15¾	16	+¼
Do. 4 p.c.	12¼	12½	+¼
German 7 p.c.	101	103	.....
Greek Loan	22½	23½	.....
Italian Rentes	84½	86½	.....
Japan 4 p.c. 1905	84½	86½	.....
Do. 6 p.c. 1924	96	97	.....
Mexican 5 p.c. '99	8	9	.....
Do. 6 p.c. 10-Y. Treas	39	40	.....
Peruvian Corporation	83½	84½	.....
Do. Pref.	84½	85½	.....
Do. Deb	82½	83½	.....
Portuguese 5 p.c.	23	24	.....
Spanish 4 p.c.	76	80	.....
Turkish Unified	23¼	24¼	.....
Uruguay 3½ p.c.	69	70	.....

BRITISH RAILS.

Great Western ...	89½	90½	.....
Do. Cons. Pref.	70	71½	+ ½
Ldn., Mid. & Scot. Ord	70¾	71½	.....
Do. 4 p.c. Pref.	73	74	.....
Do. 4 p.c. Deb.	94	97	.....
Do. 4 p.c. Pref. 1923	71	72	.....
Ldn. North-East 5 p.c. Pref. Ord.	39½	40½	.....
Do. Def. Ord.	16	17	.....
Do. 4 p.c. 1st Pref.	60	62	.....
Do. 4 p.c. 2nd Pref.	60	62	.....
Metropolitan	59	62	.....
Do. 5 p.c. Pref.	88	93	.....
Do. Def. Ord.	63½	65	.....
Southern Pref. Ord.	72

BROADCASTING.

TO-DAY.

DUBLIN (2RN)—319.1 Metres.

1.30-2.0 p.m.—Weather Forecast and Gramaphone Record Recital. 2.30-4.30—Relay from Lansdowne road—Interprovincial Rugby Match, Munster v. Leinster. 7.30—Monologue, "The Preternatural in Castleton," Professor MacLoughlin. 7.45—Gaedhilig. Seamus O Duirinne. 8.0—Augmented Station Orchestra—From France, Petite Suite (Debussy). 8.15—Idris Daniels (baritone): "Be still, sad heart" (D. P. Evans); "Ballad of Glyndwrs Rising" (E. T. Davies); "It is enough" (Mendelssohn). 8.30—Augmented Station Orchestra—Dances from many Lands; Suite of Serenades (V. Herbert). 8.50—Idris Daniels (baritone): "When the King goes forth to war" (Koeneman); "Watchman" (Squire). 9.0—Frank Lay and Company—Scenes from Shakespeare. 9.30—"The Hillorian Players." "The Romantic Love" (J. Bernard MacCarthy) (a comedy in one act). 10.0—Alice Blair Dunlop (contralto): "The Spell of the Mist-under-waves" (K. Fraser); "Dance to your Daddy" (arr. C. J. Sharp); "The magic of thy presence" (R. Quilter); "Oh, soft was the song" (Elgar). 10.10—Augmented Station Orchestra. 10.30—Weather Forecast.

HOGAN FOR WIRELESS," 56 Henry St., Dublin.—Ad.

BELFAST (2BE)—306.1 Metres (980 Kc.)

2.15—London Programme. 5.15—Children. 6.0—From London. 7.0—Station Director's Talk. 7.15—From London. 7.45—A Concert arranged and presented by Madame Drinkwater. At the Piano, Mrs. Herbert Nixon. 8.45-12.0—From London.

LONDON (2LO)—361.4 Metres (830 Kc.) and DAVENTRY (5XX)—1,604.3 Metres (187 Kc.).

10.30 a.m. (Daventry only)—Greenwich Time and Weather. 1.0-2.0—London Radio Dance Band and Variety. 2.15—The Oxford v. Cambridge Boat Race, a running commentary on the course by Mr. H. M. Abrahams (relayed from Putney). 3.45—Wireless Military Band. 5.15—Bed-time Stories. 5.55—Birthdays. 6.0—Raymond Newell (Clarence Gray Sextet (violin). 6.30—Greenwich Time, Weather and News Bulletin. 6.45—Lilian Braithwaite in a selection of "Kiddies' Stories," childish impressions by Eileen de Mancha, and H. C. G. Stevens (at the Piano). Interludes by the Variety Band. 7.0—Mr. R. W. Haddon, "Tried Cattle Show and the Christmas Dinner." 7.15—Mendelssohn's Songs Without Words, played by Harold Rutland. 7.25—Sports Talk. An Eye-Witness Account by Mr. O. L. Owen, of the Rugby International Trial Match, played at Leicester versus Nottingham). 7.45—Old Favourites—The Wireless Orchestra, Eric Marshall (baritone). 8.45—Speech by H.R.H. the Prince of Wales at the Tee H Birthday Festival (relayed from the Royal Albert Hall). 9.0—Weather and News. 9.15—Writers of To-day: Mr. Alan Griff reading a short story, "The Castle." 9.30—Shipping Forecast. 9.35—Variety—Tommy Handley, Elsie Carlisle, the Leonora Octet, Paula Chopcevalli and David Wilton (entertainers). 10.30-12.0—The Savoy Bands.

DAVENTRY EXPERIMENTAL (6BB)—491.8 Metres (610 Kc.).

3.0—Popular Chamber Music (from Birmingham) The Leonard Hirsch String Quartet. Herbert Simmonds (baritone). 4.45—Variety (from Birmingham)—Thornley Dodge (in monologues), the Leon M's (entertainers with a piano), Raymond Green (humorist-entertainer), Marie Sabcronne (silflone), Mabel Constantinos (in a character sketch), Harold Turley's Band. 5.45—Children. 6.30—Greenwich Time, Weather and News. 6.45—from Birmingham—Pattison's Salon Orchestra. Harry Sennett (tenor), Thomas Jones (violin). 8.0—London Radio Dance Band, Patricia Rossborough (songs at the piano), Harold Harvey (syncopated songs with banjo and ukelele). 9.0—"How to dance the Yale Blues"—III. by Sandos Casani. 9.20—Dance Music. 10.0—Weather and News. 10.15-11.15—"The Masque of Comus," by John Milton. Speaking parts taken by—Stuart Vinden, W. J. Hughes, Gladys Ward, Henry Bultin, Vincent Curran. Singing parts taken by—Dorothy Silvay (contralto), Geoffrey Dams (tenor), Birmingham Studio Orchestra.

BOURNEMOUTH (6BM)—326.1 Metres.

(920 Kc.).

5.15—Children. 6.0—From London. 7.0—Nora Alexander: Among the Shepherds of Bosnia. 7.15—From London. 7.45—A Sea Programme. Selections, David Orchuhan (bass-baritone). Wireless Chorus, and Station Octet. 8.45-12.0—From London.

CARDIFF (5WA)—353 Metres (850 Kc.)

5.15—Children. 6.0—From London. 6.45—An Eye-Witness Account of the Rugby Match, Cardiff v. New South Wales. 7.0—The Rev. F. A. Jarman, "Human Documents." 7.15—From London. 7.45—A. Burge, Rugby International and Team Building. Leigh Woods, "West of England Sport." 7.45—Station Orchestra. Hilary Rawlings (flute), G. Gilbert (clarinet), Leonard Busfield (violin), Fred Tunsley (oboe), Kenneth Harding (bassoon), A. H. Trudgian (cornet), Ronald Harding (violoncello). 8.45—From London. 9.35—A. C. Astor, the globe-trotting ventriloquist. 9.50-12.0—From London.

MANCHESTER (2ZY)—384.6 Metres.

(780 Kc.)

2.30—Huddersfield v. Arsenal, a running commentary by Mr. F. Stacey Linlott on the Association Football Match (relayed from Huddersfield). 4.30—Children's Hour (Uncle Caractacus). 5.15—Children. 6.0—From London. 7.0—Mr. David M. Lichtenstein, "Interesting Hungary." 7.15—From London. 7.25—From Nottingham. 7.45—An Irish Programme—Station Orchestra. Barney O'Reilly (entertainer). 8.45-12.0—From London.

NEWCASTLE (5NO)—312.5 Metres.

(960 Kc.

2.30 ap.—Running commentary on Association Football Match, Newcastle United v. Liverpool. 4.15—From St. James's Park. 5.15—Music. 5.15—Children. 6.0—From London. 7.0—Mr. W. Fawcett, "Sport in the North Country—A. The Sport Heroes. B. Breeding and History." 7.15—From London. 7.25—Talk on "Association Football." 7.45—"The Show Boat." A revue written and produced by Peter Cheyne. 8.45—From London. 10.30—Dance Music. 11.15-12.0—From London.

LIVERPOOL (6LV)—297 Metres.

(1,010 Kc.)

5.15—Children. 5.30—The Cricket on the Hearth" (Part II.) (Charles Dickens), presented by Walter Shore and the Liverpool Radio Players. 6.0—From London. 7.0—Mr. W. A. Edwards, "British Wild Birds—The Starling. 7.15-12.0—From London.

GLASGOW (5SC)—405.4 Metres (740 Kc.)

2.5—Running Commentary on Inter-City Rugby Match, relayed from Glasgow High School ground, Muirkirkland. 4.15—A "Bergerac" Opera Programme. Wireless Quintet, Matthew Isbet (bass). 5.15—Children. 5.58—Weather Forecast for Farmers. 6.0—Violin Recital by Florence McBride. 6.30—From London. 6.45—Scottish Sport, Bulletin. 6.50 app. From London. 7.0—Talk, T. Rustock, "Sixty Years a Shaman." 7.15—From London. 7.25—Opera: "Ruby Interval Prospects." 7.45—"The Show Boat." A revue written and produced by Peter Cheyne. 8.45-12.0—From London.

TO-MORROW.

DUBLIN (2RN) 319.1 Metres.

8.30-11.0—Relay of Cork Programme. 8.30—Station Quintet—Quintet in C (Mozart). Serenade (Mozart). 8.40—P. J. Campbell (baritone)—Annie Laurie (Scotch Folk Song), "My Bird, Rosalind" (Needham); "My Story of the Curling Hair" (Ball). 8.55—Cormac Mac Fhionnlaoich (violin)—"An Lon Dubh," "Bean O Cuileanna," "Planncastaigh Mugaidhe" and "Planncastaigh Shearlas Cuig," (selections from O Ceardhallain); "Vulcan Buddha, The Meaning of Life" (arr.); "Coolshebeena (A Chair-Song)" (Needham). 9.5—Idris Daniels (baritone)—"Good Bailiff" Arm, Arm Ye Brave" (Handel). 9.20—Miss Dolbis (soprano)—"Hear Ye, Israel" (Mendelssohn); "But Who May Abide" (Messiah); "O Divine Redeemer" (Gounod). "I Will Sing of Thy Great Mercies, O Lord" (St. Paul). 9.35—Patrick Murphy (pianoi—Nocelette, Op. 21 No. 1 (Schumann); Polonaise, Op. 53 (Chopin); Scherzo, Op. 39 (Chopin). 9.50—Miss Rose Standfield (soprano)—"The Harvest of Home" (arr. Hughes); "My Johnny was a Shoemaker" (arr. Broadwood); "My Bird, Bella" (arr. Vaughan Williams); "I Know Where I'm Going" (arr. Hughes); "The Lover's Curse" (arr. Hughes); "The Islay Reaper" (arr. Kennedy Fraser); "Will Ye Gang to the Highlands." (Scotch Ballad). 10.0—P. J. Campbell (baritone)—"Marseillaise" (de Lisle); "Mattinata" (Leoncavallo); "Gathering Clan Lee," "West Awake." 10.10—Cormac Mac Fhionnlaoich (violin)—"An Rabhin Tu Ag Siul," (arr.); "Paddy Whack in Monti's Bandh." Marches, "March of the Volunteers, 1782." "The Return from Flight." 10.20—Miss Rose Standfield (soprano)—Walther's Prize Song (Wagner); Father Roderick My Sweet Heart" (arr. Keel); "My Lovely Celia" (arr. H. Wilson); "Avoil Mist" (O'Connor Morris). "Five Eyes" (arr. Armstrong Gibbs); "Mad Holy Night" (arr. Herbert); "Pigeons" (Warlock). 10.30—Idris Daniels (baritone)—"O Ruddier than the Cherry" (Handel); "Over the Mountains" (Quilter); "Peter Warlock's Fancy" (Warlock). 10.45—Station Quintet—"Presto Haydn" (Haydn); "Moment Musicale" (Schubert). Extract from "Faust" (Gounod). "Humoreske" (Mendelssohn). 11.0—Weather Forecast, Anthem and close down.

BELFAST (2BE)—306.1 Metres (980 Kc.)

3.30 S.B. from London. 5.30-5.45—S.B. from Edinburgh. 6.30-7.45 — S.B. from Edinburgh. 8.0-10.30—S.B. from London.

LONDON (2LO)—361.4 Metres (830 Kc.) and DAVENTRY (5XX)—1,604.3 Metres (187 Kc.).

10.30 a.m. (Daventry only)—Time Signal, Greenwich, Weather Forecast. 3.30—Chamber Music—The London Chamber Orchestra (Leader, Samuel Kutcher), conducted by Anthony Bernard. Kathleen Arkandy (soprano). 5.20—Tales from the Old Testament—Jehoshaphat and the Prophets, II. Thomas Rhondda Williams. 5.30-5.45—S.B. from Edinburgh. 8.0—A Religious Service, relayed from the Parish Church of Bromley-by-Bow. 8.45—Weather Forecast. General News Bulletin. Local Announcements. 9.0—An Orchestral Concert—The Wireless Symphony Orchestra, conducted by Stanford Robinson. Parry Jones (tenor), Hans Buttermund (violoncello). 9.15—Hans Buttermund and Orchestra. 9.25—Parry Jones and Orchestra. 9.35—Orchestra. 9.45—Hans Buttermund. 9.55—Orchestra. 10.5—Parry Jones, the Wireless Chorus, and Orchestra. 10.30—Epilogue.

DAVENTRY EXPERIMENTAL (5GB)—491.8 Metres (610 Kc.)

3.30—A Military Band Concert—The Wireless Military Band, conducted by R. Walton O'Donnell. Doris Vane (soprano). Charles Knowles (violin). 3.45—Doris Vane. 4.0—Band. 4.25—Charles Knowles. 4.40—Band—"Columbine's Treasures" (Drigo). Ballet Air, "Pierrette" (Chaminade). 4.46—Doris Vane. 4.58—Charles Knowles. 5.6—Band—Selection—Tales from the Old Testament. 5.30-5.45—S.B. from Edinburgh. 6.0—Religious Service, from the Birmingham Studio. 8.45—The Week's Good Cause (from Birmingham). 8.50—Weather Forecast. General News Bulletin. 9.0—A Programme of Spanish Music (from Birmingham)—The Birmingham Studio Symphony Orchestra (Leader, Frank Cantell), conducted by Pedro Morales. Leonie Zitado (soprano). 10.30—Epilogue (from Birmingham).

BOURNEMOUTH (6BM)—326.1 Metres.

(920 Kc.)

3.30—S.B. from London. 5.30-5.45—S.B. from Edinburgh. 8.0—S.B. from London. (8.0—Local Announcements.) 9.5—The Station Orchestra. 9.15—Anna Manuel (mezzo-soprano). 9.25—Arnold Trowell (cello). 9.50—Orchestra. 10.0—Anna Manuel. 10.10—Arnold Trowell. 10.20—Octet. 10.30—Epilogue.

CARDIFF (5WA)—353 Metres (850 Kc.).

3.30—S.B. from London. 5.30-5.45—Missionary Talk (S.B. from Edinburgh). 6.30-8.0—A Religious Service. 9.15—Cardiff Musical Society—The First Concert of the Season 1927-1928, relayed from the Park Hall, Cardiff. Bach's Mass in B Minor. Dorothy Silk (soprano), Rimah Goodacre (contralto), Francis Russell (tenor), Harry Brindle (baritone), the Society's Chorus, the Station Symphony Orchestra, Leader, Leonard Busfield. Conducted by Warwick Braithwaite.

This group, taken yesterday at the Sale of Work in the schools attached to Harold's Cross Parish Church, includes the Rev. C. Duggan (Rector), Mrs. Hayes (who opened the Sale), Mrs. Duggan, Mrs. Harding, Mrs. Kane, Mrs. Keatinge, Mrs. Buckley, Mrs. Freeland, Mrs. MacDonnell, Miss Gill, Mrs. H. Hayes, Mr. J. White and Mr. G. Browne.

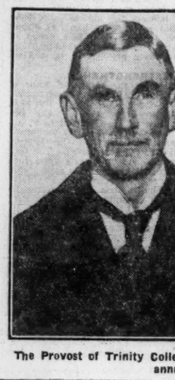

The Provost of Trinity College, the Bishop of Cashel and Mr. J. Thompson, M.A., M.R.I.A., Headmaster, who spoke at the annual meeting of the High School, Dublin. Mr. Thompson is about to retire.

DUBLIN DISTRICT COURT.

NIGHT INCIDENT ON THE ROYAL CANAL BANK.

ATTEMPTED MURDER CHARGE.

(BEFORE MR. LITTLE.)

Joseph Woods (44), of no fixed address, an unemployed steel worker, was remanded in custody for a week on a charge of attempting to murder Lizzie Kelly, *alias* Mills (35) at the Royal Canal bank, near Summerhill, between 10 and 11 o'clock last Thursday night, by cutting her throat and face with a razor.

Inspector Beggs, giving evidence of arrest, said that on hearing the charge read over to him and being cautioned, Woods said:—"Right you are, sir." Subsequently, he said that he had gone down to advise the girl, and in reply to witness, he added that he wished to make a statement. He made and signed a statement.

The witness added that the woman was badly injured, thirteen stitches having to be put in her neck and face.

AN OBSTRUCTION OR A CONVENIENCE?

IMPORTANT 'BUS CASES.

Upwards of twenty summonses against 'bus drivers in respect of their ranking at Aston's quay were heard.

Mr. Finlay (instructed by Mr. D. O'Flaherty, Chief State Solicitor's Department) who prosecuted, stated that the summonses fell into two classes: those in which the offence was causing an obstruction on the public highway and those in which the offence consisted in allowing 'buses to stand longer than was necessary for the purpose of setting down or taking up passengers. He said that the thing had become a public nuisance by great numbers of 'buses parking along the quay from the corner of O'Connell Bridge to the Metal Bridge. The prosecution was brought under the Dublin Police Act of 1842.

Mr. Hector Hughes, K.C., who with Mr. Patterson (instructed by Mr. J. P. Collins) appeared for a number of the defendants, said that it would be convenient to take one case first, so that it could be decided on its own facts, and if it was found that it ruled the others the matter could be dealt with shortly in that way.

It was decided to take the case of Driver M. Brady, of the I.O.C.

THE MOTOR CARS.

Mr. Finlay examined Guard O'Connor, who said that he attended at O'Connell Bridge on October 5th last, and took the times of 'buses arriving and leaving. He found that Brady's 'bus arrived at 4.40 p.m., and did not leave till 6 p.m.

Cross-examined by Mr. Hughes—Why did you single out 'buses?—Because I was so instructed.

Did you take the time of any of the motor cars parked about there?—No.

Did you notice a large number of motor cars parked at O'Connell Bridge?—I have nothing to do with them.

Did you notice a 'bus parked at Burgh quay?—There is a parking place there.

I suggest to you that the parking of these 'buses on Aston's quay, as far from being public obstruction, is a public convenience?—It may be; but I do not think so.

CATERING FOR THE PUBLIC.

I suggest to you that these 'buses cater for a large number of country people coming up to town for a day's shopping, and that by parking them and awaiting their patrons they are conveniencing a very large number of people?—Possibly.

Mr. Hughes submitted that these prosecutions brought under Section 14 of the Dublin Police Act of 1842 did not apply to hackney carriages, which were specially excepted by the section. These 'buses were hackney carriages plying for hire, and they parked at the most convenient place in the city, and so far from being an obstruction they were a convenience

QUEUE OF 'BUSES.

As to their remaining there longer than necessary, it had been proved that it was necessary for them to come there early and take their place in the queue of 'buses, otherwise they would not be able to park close to the path, and their coming late would force them into the position of becoming an obstruction. He submitted that both classes of summonses should be dismissed

Mr. Hughes proceeded to cite authorities ranging from the Stage Carriages Act of 1832, when the justice said that the arguments could hardly finish that evening, and as the case was one of great importance he thought that a day should be fixed for the continuation of the arguments. He fixed Friday next at 2 p.m.

DRINKS IN A BILLIARD ROOM.

LICENSING PROSECUTIONS.

(BEFORE MR. E. J. LITTLE.)

Denis R. Pyne, proprietor of the Private Hotel, 39 Lower Dominick street, Dublin, was fined 21s. for supplying intoxicating drink to two men in a billiard room of his premises at 1.30 p.m. on Sunday, October 9th last.

Mr. Pyne said that the men were friends whom he had invited to dinner. He gave them a drink beforehand in the billiard room.

No endorsement was entered on the licence, and the case against the men was dismissed.

A like fine was imposed on Bernard O'Beirne for a similar offence at 2.45 p.m. on a Saturday. Sergeant Moriarty (16 C), who proved this and the previous case, said that he found four men at the counter and one in the snug, all with drinks before them.

Defendant pleaded that he had forgotten the time.

The licence was not endorsed.

A similar fine, without endorsement of the licence, was imposed on Matthew Lynch for supplying drink to four men on the licensed premises 218 Parnell street, Dublin, at 12.20 p.m. on Sunday, October 16 last.

Defendant said that he invited the men in while he was having breakfast, having just returned from Mass. He thought that he could supply the men in the room off the bar.

Mr. Nolan-Whelan (instructed by Mr. C. J. Murray), who appeared for defendant, said that his client had since sold the premises.

Aidan Fortune, 17 Thomas street, Dublin, was fined a similar amount, without endorsement, for an offence committed at 3 p.m. on Friday, September 23 last.

Mr. E. H. Burne, for defendant, said that this was during Civic Week, and his client understood there was a general exemption for that week.

DUBLIN CIRCUIT COURT.

DISPUTE ABOUT RENT.

LANDLORD AND FORMER TENANT.

(BEFORE JUDGE ROCHE.)

Mrs. Elizabeth Kelly, 3 Royal terrace, Fairview, Dublin, sued Charles Niblock, 7 Tower avenue, Rathgar, for balance of rent claimed out of the dwellinghouse and premises, 25 Fairview Strand, lately held by defendant from plaintiff under a contract of tenancy, and also for damages for dilapidation.

Mr. James Cawley (instructed by Mr. H. B. O'Hanlon), for plaintiff, said that the tenant held the house at 16s. 9d. a week, and in August, 1924, he served notice claiming a reduction of the rent to £3 3s. 4d. a month, and the landlord had ever since disputed the validity of the reduction. In addition, the tenant, on leaving in September, 1925, left the house, counsel said, in a dilapidated state.

Mr. Hector Hughes, K.C., with whom was Mr. L. Patterson (instructed by Mr. W. J. Coulter), for defendant, submitted that the notice of decrease served by the tenant validly reduced the rent, and the tenant had paid at the reduced rate up to the date of leaving. The last cheque on the tenant's behalf for £17 1s. 2d. had not been cashed by the landlord, and the tenant, therefore, lodged that amount in Court in these proceedings. Counsel also said that in September, 1925, when the tenant was in the act of removing, the landlord came and refused to allow the residue of the furniture to be taken away, but afterwards did so on pressure from the tenant's solicitor. The house, it was further stated, was in no worse condition as to repair than when the tenant went into it.

Judge Roche held against the plaintiff as to the claim for dilapidation, and he also held in favour of the tenant on the question of the validity of the reduction of the rent, and that there was no rent due by the tenant. He directed the £17 1s. 2d. lodged in Court to be paid back to the tenant, and gave a decree for that amount, but without costs.

SILENT VALLEY RESERVOIR SCHEME.

Referring to the Silent Valley Reservoir scheme at the meeting of the Belfast City and District Water Commissioners, Mr. Joseph Shaw, J.P., Chairman, said that the promise which was given by his predecessor, that information would be given to the ratepayers, would be fulfilled, just as soon as the Commissioners were in a position to do so, and that in the meantime every reasonable effort was being made to hasten forward the work, not only by the Commissioners themselves, but also by their engineers and contractors.

DOCTOR'S APPOINTMENT IN CLARE.

Clare Board of Health has been driven into the last trench by the Minister for Local Government in regard to the appointment of Dr. O'Keeffe, of Dungarvan, as Medical Officer of the Ballynacally dispensary district. Dr. O'Keeffe was recommended for the appointment by the Appointments Commissioners, and the Board refused to adopt the recommendation. They made various representations to the Minister on behalf of a local candidate, but to no avail.

Acting under pressure of a threat of a writ of *mandamus* the Board, at a meeting on Thursday, agreed by a majority to appoint Dr. O'Keeffe, "pending the repeal of the Local Officers and Employés Act." After making this order in an endeavour to avert the proceedings for a *mandamus*, the Board unanimously adopted a resolution calling on the Clare Parliamentary representatives to take immediate steps for the repeal of the Act governing such appointments.

LOCAL APPOINTMENTS.

Longford County Council has unanimously adopted the resolution of the Waterford Borough Council calling upon the deputies in the Dáil to co-operate for the purpose of repealing the Local Authorities (Officers and Employés) Act, 1926.

The Chairman (Mr. Doris) said that the setting up of the Appointments Commission cast a slur upon county councils, insinuating—he would use a plain word—that they were "grafters." All over the county councils had always selected good and competent officials, not "pets."

FARMERS AND TITHES.

OBJECTION TO BE RAISED AGAIN.

An important question to farmers respecting the payment of tithes was mentioned in a case at Halstead, Essex, County Court yesterday, brought by Queen Anne's Bounty to recover tithes due on April 1st for the benefices of Great and Little Yeldham, and Toppesfield, Halstead, and Stambourne.

Mr. P. E. Sandland, counsel for the Bounty, said that it had been intended to fight the case that day, but two days ago the money was paid. All that he had to do now was to ask for costs. For months past there had been an agitation in that part of the country in regard to this matter, and an organisation had been formed. It was obvious from the fact that there were forty cases that it was an organised campaign to get out of paying tithes. Queen Anne's Bounty had not only to protect themselves, but their beneficiaries, and as they had been put to a great deal of expense in preparing their case, he asked for costs on an appropriate scale.

Mr. Steed, of Messrs. Steed and Steed, solicitors, of Long Melford, for the respondent tithe payers, said that it was contended by the Bounty that the tithe was a first charge on the capital value of the land, whether it produced anything or not. The question was whether Section 8 of the Tithe Act from 1891 affected this contention. If it did, then the tithe was not a fixed charge. He wished to make it clear that their objections had been withdrawn, because they applied to the half-year's tithe due on April 1. They would be raised again in connection with the tithe due last October.

Judge Chetwynd Leech granted the application for costs.

Signor Mussolini has tabled a bill for the conversion into law of the decree ratifying the Italo-Albanian Treaty.

BELFAST BANKRUPTCY EXAMINATIONS.

TWO MEN COMMITTED TO PRISON.

James Fullan, bankrupt, a grocer, who carried on business at Cupar street, Belfast, was again examined in the Northern Bankruptcy Court yesterday. He has been in prison for six weeks.

Fullan had been committed for unsatisfactory answering, and at the close of his evidence yesterday the Lord Chief Justice held that the bankrupt had not yet made a full disclosure.

His Lordship directed that Fullan be sent back to prison again.

"There have been very serious frauds on the business community in Belfast," said Mr. J. D. Chambers (instructed by Mr. D. Ross) for the creditors in asking for Fullan's commital.

There was also an investigation into the affairs of another trader and it was proved that quantities of goods were taken from his shop by William Lunn, general dealer, Rosewood street, Belfast.

Lunn was examined and denied having offered goods, which were identified as having been sold to Fullan, at a figure below wholesale price.

His Lordship also committed Lunn to prison and directed that he was to have no communication with Fullan.

TOWARDS A CLEANER MILK SUPPLY.

COUNTY WEXFORD SCHEME.

An important step in furtherance of the clean milk campaign has been taken by Wexford County Committee of Agriculture, as a result of which it has been decided to hold lectures in the county, and to request the services of a lecturer from the Free State Department in conjunction with Miss Hickey, dairy instructress, and Mr. P. J. O'Connor, agriculture instructor for the county.

The Secretary submitted a report embodying suggestions of Colonel C. M. Gibbon at a preliminary conference which had been held to consider the matter. It was not proposed, the report stated, to give an impression that they were embarking upon an economic campaign. The production of clean milk and its handling would be the primary considerations of the courses to be conducted. There was no idea of setting out to produce Grade A milk for the present, but cream sufficiently sound and good to make butter free from taint. Classes would be held on a farm where an owner was prepared to allow the cowhouse and dairy to be used according to the syllabus supplied to the instructors, and to provide one or two cows for instruction in milking.

THE FIRST CLASSES.

It was proposed to hold the first classes in a cow testing association's district, or, at least, in a district where men would be found to take an intelligent interest in modern progress in dairying and cow-keeping.

Colonel Gibbon, who presided at the meeting, said that the necessity for the classes was shown by the fact that milk for the new creameries and the collecting stations had been rejected. They did not want to put any expense on the farmers; they only asked them to look to the milking of the cows and the cleansing of the cowsheds, to see what improvements could be made, and also to have instructions given as to the best methods of milking.

Mr. Myles O'Connor said that the rejection of the milk at the creameries would have a greater effect than anything he knew. They would also require to have the floors of 75 per cent. of the cow houses altered.

A DIRTY HABIT.

Colonel Quin said that he did not believe that there was a cow house in the country in which the dirty habit of wetting the hands when milking was not pursued. The chief lesson in England is that good clean milk fetches double the price.

The scheme was adopted unanimously.

CORK EN FETE.

CHRISTMAS SHOPPING CARNIVAL.

In various parts of Cork City yesterday workmen were actively engaged putting up decorations in connection with Cork Christmas Shopping Carnival, to be held from December 10 to December 24. The scheme of lighting and decoration when completed should make for a very much brighter city.

CLONMEL SHOPPING WEEK.

A meeting has been called for next Tuesday by Clonmel Chamber of Commerce to consider a proposal to hold a special shopping week in Clonmel during the Christmas season.

Baron Joseph Szterenyi is going to Rome to negotiate with the Italian Government regarding Hungary's pre-war debts and Hungarian property in Fiume.

ADVICE AS TO SALE.

Before Selling or Buying Pictures, Old Silver, Glass, China, Furniture, Books, Jewellery and Chattels of all kinds, those concerned should obtain the Best Advice as to Values. For qualified Expert Opinion apply to Bennett and Son, Auctioneering and Valuing Consultants, 6 Upper Ormond quay, Dublin. Founded 1803. 'Phone 376.—(Advt.)

LAW REPORTS.

OWNERSHIP OF TREES.

COUNTY GALWAY ACTION.

(BEFORE MR. JUSTICE HANNA.)

The hearing concluded of the action in which John Keating, timber merchant, 8 Emmet's terrace, Killarney, claimed £500 damages against Peter Salmon, Gortnamona, Ballinasloe, farmer, for alleged trover and conversion of timber on part of the lands of Ballydonelan, Co. Galway. The plaintiff further asked an injunction to restrain the defendant from, as alleged, cutting the timber or obstructing the plaintiff in entering the lands and removing it. The timber, it was stated, was sold to the plaintiff in 1921 by Mr. T. G. Wilson, the former owner of the lands, for £475. The defendant, who is now in possession of the lands, pleaded that he was not a party to the Wilson sale, and that, if a contract was made, it was a condition that the timber should be removed before October, 1922. Plaintiff, he stated, was not prevented from cutting the timber when entitled to do so, and defendant denied that he converted any timber to which plaintiff was entitled until 1924, when plaintiff was not entitled to remove any timber. Defendant further contended that the plaintiff, under the contract, bought such timber as he could remove before October, 1922, and no more.

Mr. Phelps, K.C.; Mr. Rearden, K.C., and Mr. Coughlan (instructed by Mr. Maurice McCartie) appeared for the plaintiff; and Mr. FitzGibbon, K.C., and Mr. Marnan (instructed by Mr. M. L. Colahan) for the defendant.

Mr. Justice Hanna, giving judgment, held, on the construction of the contract of sale and the deed of sale of the farm, that at no time was the property in the trees divested from the plaintiff, and accordingly he gave judgment for a sum of £50 damages, with costs, for the trees removed by the defendant. He refused to give the injunction sought by the plaintiff against the defendant.

RETIRED BUTCHER'S ESTATE.

TWO APPLICANTS FOR ADMINISTRATION.

(BEFORE MR. JUSTICE SULLIVAN.)

In the goods of James Byrne, late of 40 Marlborough street, Dublin, retired butcher, deceased.

Mr. William Black (instructed by Mr. James Fagan) applied on behalf of Mrs. Eliza Kelly, of 10 Granby lane, Dublin, one of the next-of-kin of the deceased man, for a grant of letters of administration to his personal estate and effects. Counsel said that an application was also being made on behalf of a brother of Mrs. Kelly, John Canavan. There were three next-of-kin, two sisters and a brother, of half blood. The deceased died on the 9th November, 1927, at the Mater Misericordiæ Hospital, a bachelor, intestate, possessed of £109 1s. 7d. in the Hibernian Bank, £50 in cash, and wearing apparel, etc., estimated to be value for £2 10s. There was a consent by Rosanna O'Brien, a sister, to Mrs. Kelly obtaining the grant, and counsel submitted that the Court should be guided, subject to his lordship's discretion, by the wish of the majority of the persons concerned, unless there was some reason for thinking that there was any objection to appointing Mrs. Kelly. Mr. Walter Cole, who was a former alderman of Dublin, had executed a bond for the due administration of the estate by Mrs. Kelly.

Mr. Gavan Duffy (instructed by Messrs. Gore and Grimes), on behalf of James Canavan, of 55 Moore street, Dublin, victualler, applied for a grant of letters of administration to him. He said that Mr. Canavan had paid the funeral expenses. Counsel referred to an affidavit of Mr. Canavan, who mentioned in it that Mrs. Kelly resided in one room in 10 Granby lane. She was a street trader, selling fruit and vegetables in Moore street, and had no shop or other rated place of business. He was in a position to carry out administration more thoroughly and with greater expedition than Mrs. Kelly.

Mr. Justice Sullivan said that he could not close his eyes to the fact that in either case administration would be carried through by the solicitors of the parties. Mr. Black's client had the consent of the other next-of-kin, and the only difference was that Mr. Gavan Duffy's client had more worldly goods; but he could not take account of that. He gave the grant to Mrs. Kelly, Mr. Canavan to have his costs.

COMMISSIONERS FOR OATHS.

APPLICATIONS ADJOURNED.

(BEFORE THE CHIEF JUSTICE.)

An application was made on petition on behalf of Mr. Michael J. Allen, solicitor, Galway, for an order appointing him notary public for the City of Galway, where, it was stated, a notary public was much required; at present the nearest place where there was such an official being Clifden, Co. Galway.

The Chief Justice allowed the application to stand over.

Mr. Bewley, K.C. (instructed by Messrs. Conroy and Allen), appeared for the applicant.

Mr. Matheson (instructed by Messrs. John A. Sinnott and Co.) renewed an application on behalf of Mr. John Henry Dale for appointment as Commissioner for Oaths in Enniscorthy. Mr. Dale, he said, was employed at present in the County Registrar's office, having been previously employed in the sheriff's office. There was no other candidate for the appointment.

The Chief Justice adjourned the application pending information as to whether the applicant's present position was to be permanent.

Mr. Matheson (instructed by Messrs. J. O'Connor and Sun) also applied on behalf of Mr. Michael Joseph Kinsella for appointment as Commissioner for Oaths in Gorey. Mr. Kinsella, he stated, was engaged in the office of his father, an auctioneer and merchant, in Gorey. There was at present no solicitor residing in Gorey, but there were three practising there; and there was no resident Commissioner for Oaths in the town. A District Court clerk attended there twice a week. There was no other application for the appointment.

The Chief Justice adjourned the application to see whether any other applications would be made, intimating that he would prefer to appoint a solicitor to the position.

£300 OR £500?

THE TRUE READING OF A WILL.

(BEFORE MR. JUSTICE SULLIVAN.)

In the goods of Bridget Mary Carahor, late of 2 Hargreave terrace, Terenure road, Dublin, deceased.

Mr. Roe (instructed by Messrs. Lynch and Deering), on behalf of Mr. John Landy, of Rathfarnham, and Mr. Ernest Burns, of 43 Dame street, Dublin, executors of the will, dated 15th April, 1925, of the deceased woman, applied for an order or direction as to whether, on the true reading of the will the amount of a legacy to Miss Kate Beggs and Miss Emily Beggs was £300 or £500.

It appeared from the statement of counsel that this was a holograph will, and the executors required directions whether the first figure in the amount of the legacy was a three or a five.

Mr. O. Murphy (instructed by Messrs. H. and W. Stanley), who appeared for the Misses Beggs, submitted that the figure was a five, pointing out that the figure three in other parts of the woman's handwriting was carefully looped at the top, and that the slightest dot would turn the figure in question, which was not so looped, into a five.

Messrs. A. Hogan and Son, solicitors, represented the Most Rev. Dr. Byrne, Roman Catholic Archbishop of Dublin, who submitted to the direction of the Court.

Mr. Justice Sullivan, having examined documents in the woman's handwriting, said that he thought that on the whole this figure was meant for a five; it corresponded more closely with a five than with a three, and accordingly he would direct the Registrar to read the sum as £500. He allowed all parties their costs.

WILL FOUND IN A DESK.

QUESTION OF ALTERATIONS.

In the goods of Mary Robinson Magill McDowell, late of 5 Sweet Briar Park, Tramore, Co. Waterford.

Mr. Matheson (instructed by Messrs. Dobbyn and McCoy) applied on behalf of the Rev. George Robert Ennis and Mr. John C. Teasdale, executors, for an order for a grant of probate of a paper writing, dated 6th February, 1923, purporting to be the last will of the deceased woman, as it then read, including in particular the words in the second page of it: "names of sisters and brothers to have a half-share of my property divided amongst them, Grace A. Ennis, Elizabeth M. Barton, Josephine M. Teasdale, Daniel McDowell."

Counsel said that the deceased died on the 3rd February, 1927, and in a drawer of a writing desk, which she kept locked, this will was found by her sister, Mrs. Dickinson, with whom she had been living. The will had interdelineations and words put in, and the most important of them were the names she gave, and, in brackets, "names at end." There was a star at that, and on the second page were the names of the sisters and brothers put in. There was no direct evidence that these alterations were made when the will was executed, but counsel submitted that there was very strong internal evidence that all these alterations and the names put in were all inserted before the will was executed. They were apparently written at the same time and with the same ink as the attestation clause. The testator seemed to have drawn up the document as a draft or instructions, and afterwards made it a full-blown will. There was no change of intention shown by these alterations; they simply amplified what was there already.

Mr. Justice Sullivan asked did the will exclude certain brothers or sisters.

Mr. Matheson—It excludes one lady.

Mr. Crawford, solicitor (Messrs. Joynt and Crawford), who appeared for the next-of-kin, said that he had no formal instructions to consent to the application, but he had no intention of objecting to probate. The reason, he thought, why the lady referred to was left out was because she was a very wealthy [illegible]. The lady to whom one-half of the property was left was the lady with whom the deceased had been living, and naturally the deceased was on much more intimate terms with her than with the rest of the family.

Mr. Matheson said that Mrs. Williamson was the only lady omitted from the will.

Mr. Justice Sullivan held that the interdelinations were made before the will was signed, and gave liberty to apply for a grant of probate of the will as it then stood, with the names set forth in the list of names of brothers and sisters in the second page incorporated. He allowed all parties their costs.

A DEBTOR'S SUMMONS.

APPLICATION TO SET IT ASIDE DISMISSED.

In the Dublin Bankruptcy Court yesterday, before Mr. Justice Hanna, Mr. Alec Lynn (instructed by Messrs.

DR. BA… SA… COURSE. MODERATE.

LE… BU… S WINS ON … E FLAT.

Cance… Michael's … London, …WED FORM OF Bishops … GROS. recent… …LE GROS.

…ham's …VING CORRESPONDENT. press… "BUTTON PARK, Friday Night. …exes a very sharp decline in the me… the sport here this afternoon, as pre… with Newbury yesterday. It was … heavy and the light was bad, but the … also off. Indeed, there had been none … taki…ng to account for the very small … may. The paddock was almost de… Ed… I have seldom been to a meeting … that there was less life. Kempton used … of the most popular racecourses in … activity, but, for some reason or another, … refused to keep its place in the affections … yet… public. Owners, too, are not partial … to … coming at the meeting, and for … the two principal chases, the Uxbridge … per, there were only three starters, and … the… only moderate at that.

… was … …ed when he made a mistake at the … last fence, but that obstacle, Glangesia, who … was lying second, came down, and then … Farragher, who was … ambitious to get second place to … athlete. A spectator who mounted Glan… … and apparently intended to ride him … but the pair was removed by an officious … Policeman, and then Farragher, who was … unhurt, remounted and finished, to gain third … money.

The best chasing performance of the day … was that of Mrs. D'Arcy Baker's Canopus, … who won the Sunbury Handicap under 12st. … lb. by a length from Aincourt. This son … of Royal Canopy was nearly the best two-… mile chaser in England at one time, but he … became unsound and was sent away from … Martin's place to go into the care of Sam … Donnet, who trains now at Seaford, on the … Sussex coast. Ten could have been had … for him, but he came to half that price, … Islamstol being always favourite from Aga… court. I believe that Mr. Deterding broke a … leg, and Adamstol in the course of the race, … which could account for his having shown … such form and being pulled up.

AINCOURT MAKES THE RUNNING.

… event, like all the others, was run in … very bad light. Aincourt who … the running in front of Morning Sun, … he continued in the lead right up to the … fence, where Canopus challenged, and, … by far better speed on the flat, won … Morning Sun also broke a leather at … fence, and his jockey was pulling … as they passed the stands, so that … headed him to get third place.

… was generally interested in the appearance … Mount Etna, who ran for this race. T. … der has had him six or seven weeks, and … is not twice as heavy as when he came … Lingfield last spring he certainly looks it. … jumped well going round at his own pace, … never carried him near the leaders.

… here was quite a good race for the De… Stakes, which Le Gros won by a … from Kerosene. Burning Thoughts, … was favourite, went to the front after … had gone a quarter of a mile, but round … back stretch he dropped back. Smith … was then in front, but coming to the … hurdle he was joined by Kerosene and … Gros, and the latter, having far the … speed, won comfortably. This winner, … of Grosvenor, is a much-improved horse … will win again before long. Temple … up well for a time, but he dropped … and finished last.

… Frank Romer, M.R.C.S., the surgeon … treats the injured jockeys, won the … year-old selling hurdle with Galahad, a … bay… Galahad, whom he leased from … trainer, Killaloe, a few weeks ago. He … a moderate finish, and the stable was … able to retain him for 85 guineas.

MAH-JONGG'S EASY WIN.

Mah-Jongg easily won the St. Margaret's … Selling Hurdle from Skyrail, the property of … John Beary, who has a stabling now at Alfris… in Sussex. Skyrail was heavily backed … to beat Mah-Jongg, who won by eight … lengths.

… Limerick … who was favourite for … Chase, bolted from the … was fully a circuit of the course. When … at last Sir Peter Lawson took … a good lead and had a lead of forty … yards from the last fence. Coming into … Red West was closing with him, … he jumped at the last fence by Mr. … Downtrayman, Mr. Smith Captain Russell Wood on … Gifted Red West just beat West … and Northern Linnet.

… the Middlesex Steeplechase … who is top weight, will be … some useful horses in Beggar's … or … Lordi. If EASTER … five will be fancied for the … but may not give the weight … COFFEE. MEREBROOK … test of the novices in the … Year-Old Middle, … I like the chances of LUTOI … Steeplechase, SPINNEY HILL in … PAW HAVE in the St. Helen's …

GALTEE MORE.

HORSE…

KEMPTON PARK.

…0—May Eve.
…30—Heatherwave.
2.0—Easter Hero.
2.30—First Magic.
3.0—Flaith Mor.
3.30—Alessando.

HAYDOCK PARK.

1.0—Lutoi.
1.30—Baby's Bottle.
2.0—Empress Forest.
2.30—Hail Fellow.
3.0—Martian (nap).
3.30—Waterford Glass II.

Eclipse.

SPECIAL SELECTIONS FOR TO-DAY.

…tchester Gazette:—To-day's Best—… Hope. Double — Easter Hero and …
…ly Sketch:—Double—Spinney Hill (nap) … Coffee.
…ily Mirror:—Double — Top Light and …ikler (nap).
…ily Express:—Safety Bet—Baby's Bottle … Double—Baby's Bottle and Merebrook.

BALDOYLE RACES,

MARCH 17th and 19th, 1928.

Entries for the following Races CLOSE on WEDNESDAY NEXT with Mr. F. Harold Clarke, … Hume street, Dublin. Telegraphic Address—… Eclab, Dublin.

FIRST DAY.
…LTAN STEEPLECHASE of 300 sovs. … steeplechase. Three miles.
SECOND DAY.
… STEEPLECHASE of 200 sovs. … at time of entry. Two miles. … and seventy yards.
…F RACE of 200 sovs. For … time of entry. One mile and a …

…ntries see this week's "Racing … Irish Field," or "Sport."

GREYHOUND SALE, BELFAST.

The auction reported on this page yesterday was held by Messrs. R. J. Adams, Ltd., Oxford Mart, Belfast.

KEMPTON PARK MEETING.

EASY VICTORY OF LE GROS.

1.0—BARNES SELLING HURDLE of 150 sovs. Three years old. 1½ m.

Lt.-Col. Remer's b. c. GALAHAD, by Prince Galahad—Hona, 10-12 ..... J. Hogan 1
Mr. D. M. Gant's HAIRY, 10-12 ..... W. Speck 2
Mr. E. G. Goby's GALVANIC, 10-12 ..... W. Payne 3
Also ran—Crystal Cup (T. Chapman). Four-footed (F. Gurney). Priest Hill (Mr. H. Smyth, jun.). Breckla (C. Rhodes). First Favourite (A. Smyth). Hark Back (D. Dick). Off 1.1. (Winner trained by Killaloe.)

Betting—7 to 4 agst. Hairy, 7 to 2 each Galvanic and Breckla, 9 to 2 Crystal Cup, 10 to 1 GALAHAD or any other.

Won by a length and a half; three lengths. Hark Back was fourth and Priest Hill last.

The winner was bought in for 370 gns.

1.30—UXBRIDGE HANDICAP STEEPLECHASE of 200 sovs. 3m.

Lord Loudesborough's b. or br. g. RATHLUCK, by Rathdennis, dam by Bergomask—Pioneer Queen, a. 11-4 ..... F. Foster 1
Mrs. G. Shorrock's CARBINEER II., a. 10-5 ..... Mr. H. Brown 2
Mr. H Beaufoy's GLANGESIA, 8, 10-12 ..... J. Farrell 2

Off 1.51. (Winner trained by H. A. Brown.)

Betting—15 to 8 on RATHLUCK, 7 to 2 agst. Carbineer II., 9 to 2 Glangesia.

Won by twenty lengths; a bad third.

2.0—ST. MARGARET'S SELLING HURDLE of 150 sovs. 2m.

Mr. J. Baylis's ch. g. MAH-JONGG, by Sunny Land—Drooping Ash, 6, 12-2 ..... W. Stott 1
Mr. J. Beary's SKYSAIL, 5, 12-2 ..... J. Hogan 2
Mr. D. Clarke's PLAYFUL, a, 12-2 G. Pellerin 3
Also ran:—Dowser (Owner). Charles Surface (R. McCarthy). Aleppon (Mr. H. Smyth, jun.). Duncairn (T. Morgan). Silent Guard (A. Smyth). Glory III (T. Moreau). Fairfieldkey Fur (W. Smyth). Dihyramn (M. Doherty). Off 2.0. (Winner trained by Hackett.)

Betting—7 to 4 agst. MAH-JONGG, 5 to 2 Skysail, 4 to 1 Playful, 6 to 1 Charles Surface, 8 to 1 Dowser, 100 to 8 any other.

Won by eight lengths; same. Duncairn was fourth and Silent Guard last.

There was no bid for the winner.

2.30—DECEMBER HANDICAP HURDLE of 250 sovs. 2 m.

Mr. T. W. Blenkiron's ch. c. LE GROS, by Grosvenor—Legato, 4, 10-12 ..... W. Speck 1
Mr. C. H. Lees's KEROSENE, 6, 11-1 ..... A. Raw 2
Mr. E. Platt's KINNAIRD, a, 12-7 G. Pellerin 3
Also ran—Done Up (A. Garnett). Burning Thoughts (W. Duller). Lewendon (C. Rhodes). Smith Seal (W. Payne). Temple (F. Leader). Off 2.30. (Winner trained by Nightingall.)

Betting—2 to 1 agst. Burning Thoughts, 4 LE GROS, 9 to 2 Kerosene, 5 to 1 Smith Seal, 10 to 1 each Temple, Kinnaird and Done Up. Won by six lengths; same. Smith Seal was fourth and Temple last.

3.0—SUNBURY HANDICAP STEEPLECHASE of 200 sovs. 2 m.

Mrs. Darcy Baker's ch. g. CANOPUS, by Royal Canopy—Aitch, a, 12-7 ..... J. Games 1
Mr. J. G. Thompson's AGINCOURT, a, 11-3 ..... F. Gurney 2
Also ran—Crystal Cup (T. Chapman). Four-footed (F. Gurney). Priest Hill (Mr. H. Smyth, jun.). Breckla (C. Rhodes). First Favourite (A. Smyth). Hark Back (D. Dick). Off 1.1. (Winner trained by Killaloe.)

Betting—7 to 4 agst. Hairy, 7 to 2 each Galvanic and Breckla, 9 to 2 Crystal Cup, 10 to 1 GALAHAD or any other.

Won by a length and a half; three lengths. Hark Back was fourth and Priest Hill last.

The winner was bought in for 370 gns.

3.30—AMATEURS' HANDICAP STEEPLECHASE of 150 sovs. 2 m.

Captain R. Wood's b. g. RED WEST, by Arizona, dam by Red Prince II., a. 10-10 ..... Owner 1
Mr. G. W. Pennington's WEST COUNTRYMAN, 5, 12-9 ..... Mr. H. Brown 2
Sir P. G. Lawson's NORTHERN LINNET, a, 11-12 ..... F. Foster 1

Also ran—Gunter Snipe (Mr. Thackeray). Lovely Bird (Colonel Blacker). Nectifer (Mr. Whitfield). Uncible (Owner). Off 3.36. (Winner trained by Owner.)

Betting—5 to 4 agst. Northern Linnet, 3 to 1 Gunter Snipe, 9 to 2 West Countryman, 10 to 1 RED WEST or any other.

Won by a length; two lengths. Nectifer was fourth and Lovely Bird the only other to finish.

HAYDOCK PARK MEETING.

TEMPLESCOBY WINS BY A NECK.

1.0—BRYN THREE YEARS OLD HURDLE RACE of 120 sovs. 1½ m.

Mr. W. de Selincourt's ch. g. BELL ROCK, by Gallopet Light—Prism, 11-0 ..... A. Escott 1
Miss M. P. Thompson's LONESOME, 10-7 ..... Private a 10 0

Mr. C. E. Taylor's NEWSTEAD, 10-2 T. Carey 3
Mr. J. Bowes's PRINCE ALEX (J. McKay), Golden Ermine (F. Brookes), Gartly (G. Payson), Fairholme (Mr. P. Dennis), Wrexham (H. Cheshire), Orcedric (F. Taylor), War Hero (A. Jackson). Off 1.2. (Winner trained by G. Armstrong.)

Betting—Evens BELL ROCK, 5 to 1 agst. Lonesome, 6 to 1 Newstead, 100 to 6 any other.

Won by three lengths; same. Orcedric was fourth, and Gartly last.

1.30—COUNTY SELLING STEEPLECHASE of 150 sovs. 2m.

Mr. W. P. Doyle's b. g. TRUE KNIGHT, by Ponmern—Serene Maid, a, 11-8 ..... Owner 1
Mr. W. Green's CELTIC MIST ..... Mr. Elliott 2
Mr. C. McLaughlin's COMMANDANT DAN, a, 11-8 ..... E. Neill 3

Also ran—Countess A (K. Lenehan). Ballybeen (J. Regan). Kate Cakenclough (W. Gurney). Off 1.31. (Winner trained by Doyle.)

Betting—9 to 4 agst. TRUE KNIGHT, 3 to 1 Lady Cakenclough, 7 to 2 Countess A, 4 to 1 Commandant Dan, 5 to 1 Ballybeen, 100 to 6 Celtic Mist.

Won by two lengths; a short head. Lady Cakenclough was fourth and Countess A last.

The winner was sold to Mrs. H. Cheape for 160 gns.

2.0—CARSWOOD HANDICAP HURDLE RACE of 200 sovs. 2 m.

Major W. N. Hilton's b. g. WHITE MOUNTAIN, by White Magic—Mount Whistle, a, 11-11 ..... K. Piggott 1
Mr. C. R. Robinson's MULLAGHER-A-BOG, a, 10-0 ..... A. Raw 2
Mr. C. E. Taylor's KNIGHT BACHELOR, 5, 12-2 ..... T. Carey 3

Also ran—Major Ray (J. Doyle), Oak Bridge (Mr. Elliott), Ilston Mute (G. Goswell), Argos (E. Foster), Actrix (E. Doyle), Bucene (W. Garner), Zeus (J. Hogan), Joseph the First (T. Duggan), Dorm (J. Goswell), Donaghadee (F. Fitzgerald). Off 2.1. (Winner trained by W. Reynolds.)

Betting—5 to 1 agst. Knight Bachelor, 8 to 1 Donaghadee, 6 to 1 each WHITE MOUNTAIN, Bucene and Joseph the First, 8 to 1 Zeus, 10 to 1 Major Ray, 20 any other.

Won by three lengths; four lengths. Zeus was fourth and Oakbridge last.

2.30—LOWTON SELLING HURDLE RACE of 150 sovs. 2 m.

Mr. H. M. Hartigan's b. g. RORY'S GLEN, by Capitulation—Lady Piersfield, a, 12-3 ..... J. Canty 1
Mr. F. Krohn's FRUSCINO, a, 12-3 E. Foster 2
Mr. G. Baxter's ALEX, 4, 11-12 ..... J. Blamey 3

Also ran—Benediction (T. Carey). Golden Fizz (H. Cheshire). Sunday Rambler (A. Tannock). Retina (Mr. Green). Off 2.31. (Winner trained by Mather Jackson.)

Betting—5 to 4 agst. RORY'S GLEN, 7 to 2 Fruscino, 6 to 1 Golden Fizz, 7 to 1 Retina, 8 to 1 Benediction, 100 to 7 any other.

Won by a length and a half; two lengths. Sunday Rambler was fourth and Retina last.

The winner was bought in for 370 gns.

3.0—MAKERFIELD HANDICAP STEEPLECHASE of 150 sovs. 2 m.

Major H. C. Robinson's br. g. TEMPLESCOBY, by Monfin, dam by Worksop—Only, a. 11-4 ..... Owner 2
Mr. C. C. Williams's GANZEY, a, 12-2 ..... T. Duggan 2
Mrs. H. A. Brown's BRUFF BATTLE, a, 11-0 ..... J. Kelly 3

Also ran—Smokeless Diamond (Mr. Dutton), Ardonian (Capt. de Wend Fenton), Pablo (J. Weymes), Treebrae (A. Tannock), Polynia (W. Garner). Off 3.0. (Winner trained by Morrison.)

Betting—5 to 2 agst. Ganzey, 7 to 2 Smokeless Diamond, 4 to 1 Pablo, 5 to 1 TEMPLESCOBY, 10 to 1 Polynia, 100 to 7 any other.

Won by a neck; ten lengths. Polynia was fourth and Ardonian last.

3.30—WIGAN STEEPLECHASE of 120 sovs. 3 m.

Miss K. Lon's br. g. BROWN JAP, by Bachelor's Jap—Dam by Hackler, a, 11-5 ..... Mr. Elliott 1
Captain F. B. Bibby's ARDAILE, a, 12-0 ..... E. McNeill 2
Captain de Wend Fenton's LADY MARTIN a, 12-0 ..... Owner 3

Off 3.31. (Winner trained by Easterby.)

Betting—7 to 2 on Ardaile, 6 to 1 agst. Lady Martin, 8 to 1 BROWN JAP.

Won by a neck; a bad third.

OFFICIAL SCRATCHINGS.

Moderate Handicap Hurdle, Gatwick December Meeting—Minniver.
Carlisle December Meeting engagements—Blyth Warrior and Rendezvous.
All engagements in Mr. A. Hood's name—Rathmore.
All engagements—Put and Call (dead).

SELECTIONS FOR KEMPTON PARK MEETING TO-DAY.

PAPER.	1.0 RACE.	1.30 RACE.	2.0 RACE.	2.30 RACE.	3.0 RACE.	3.30 RACE.
Irish Times	May Eve.	G. R.; if ab., Governor.	Golden Street.*	Kepi Amarante; if ab., The Beetle, Rum and Coffee.	Flaith Mor.	Rathnally.
Galtee More	—	—	Easter Hero.	—	—	Merebrook.
S. Life and Sportsman	Maori Chief.	Mr. H. Brown's selected.	Easter Hero.*	Margarine.	Cat Burglar.	Dovedale.
Man on the Spot	May Eve.	Maidstown.	Easter Hero.*	First Magic	Harewood.	Merebrook.
Irish Minister Gazette	Sancroft.	Pactolus.	Easter Hero.	Rum and Coffee.	Flaith Mor.	Merebrook.
Daily Express	Nothing Higher; if ab., Drink-Less.	Deerslayer; if ab., Governor.	Beggar's End; if ab., Easter Hero.	Rhyolite, each way.	Prince Jerome.	Merebrook, next best.
Daily Mirror	May Eve; if ab., Rock Arrow.	Vicar Lane.	Top Light.	Twinkler.	Cat Burglar.	Merebrook.
Daily Sketch	Nothing Higher; if ab., Full Dress.	G. R.; if ab., Deerslayer.	Easter Hero; if ab., Lordi.	Rum and Coffee.	Flaith Mor; if ab., Goodford.	Boneblack.
Star	May Eve.	Flushed.	Beggar's End.	Peter Pax.	Flaith Mor.	Merebrook.*
Evening News	May Eve.*	Maidstown.	Top Light.	English Fare.*	Footer.	Alinfol.
Evening Standard	Impatient Boy.	Botanist.	Lordi.	The Beetle.	Harewood.	Alessando.
The Times	Nothing Higher.	G. R.; if ab., Maidstown.	Easter Hero; if ab., Aisle.	First Magic.	Goodford.	Nightingall's selected.

KEMPTON PARK TO-DAY: PROBABLE RUNNERS AND BETTING.

SELECTIONS.

Hampton Hurdle—**May-Eve.**
Vauxhall Steeplechase—**G.R.**; if absent, **Governor.**
Middlesex Steeplechase—**Golden Street.***
Staines Hurdle—**Kepi Amarante**; if absent, **The Beetle**, each way.
Richmond Steeplechase—**Flaith Mor.**
Wimbledon Hurdle—**Rathnally.**

TO-DAY'S DOUBLE.

Golden Street (Kempton) and **Renton's selected** (Haydock Park).

1.0—HAMPTON SELLING H'CAP HURDLE RACE of 150 sovs. Second receives 5 sovs. Winner to be sold for £50. 2 m.

Form.	Probable Starters and Jockeys.	Betting Forecast.
451	FLAITH MOR ..... Stott	7/4
020	THE BIG THREE ..... T. James	9/2
440	PRINCE JEROME ..... Mr. O'Brien	10/1
103	CAT BURGLAR ..... T. Leader	7/1
005	GOODFORD ..... W. Payne	8/1
330	JANIRA ..... O'Sullivan	5/1
100	HAREWOOD ..... Mr. Whitfield	100/7
100	EMPIRE ..... L. Rees	8/1
202	GILBERT ..... Trudgill	100/7
000	MULE FACE ..... Mr. Read	10/1
0	NAUTICAL SWELL ..... Griffiths	100/8
0	GLASGAREEN ..... Speck	10/1
0	LEINSTER KING ..... Crotty	100/7
033	FOOTER ..... Bisgood	100/7
300	MARY COURT ..... G. Hardy	8/1

3.30—WIMBLEDON HURDLE RACE of 150 sovs. Second receives 25 sovs. and third 15 sovs. 1¼ m.

Form.	Probable Starters and Jockeys.	Betting Forecast.
SON JOHN (Mr. F. W. Baker)	East	10/7
FIERY FOOT (Mr. P. Bartholomew)	Stanley	10/7
LEMURIAN (Mr. A. Baxwell)	L. Hammond	10/7
MEREBROOK (Mr. T. W. Blenkiron)	Martin	10/7
ORRITA (Sir Alfred Butt)	W. Nightingall	10/7
LOYAL (Miss M. F. C. Hubberstey)	Wootton	10/7
EXEAT (Mrs. Maurice Clayton)	Rayson	10/7
ALLATOI (Maj. R. Cohen)	Bazley	10/7
SHOESTRING (Mrs. R. D. Colen)	Powell	10/7
JACK PEARY (Mr. G. Coldbeck)	Coldbeck	10/7
SOUCHONG (Mrs. A. B. Cornelius)	Corrigan	10/7
MY TOY (Mr. M. Corrigan)	Corrigan	10/7
TRANSGRESSOR (Mrs. L. Drage)	Butchers	10/7
ALESSANDO (Mr. W. B. Duckworth)	W. Payne	10/7
LAMPLIGHTER (H.H. Maharaja Gaekwar of Baroda)	Saxby	10/7
HAILFELLOW (Mr. M. Gant)	L. Hammond	10/7
TIMMY TIPTOES (Mrs. M. Holland)	Yates	10/7
DRESDEN (Mr. A. C. Howeson)	W. Nightingall	10/7
UNCLE WOODY (Mr. A. C. Howeson)	W. Nightingall	10/7
GREEN CORAL (Mr. I. Isaacs)	Whitelaw	10/7
TREARNE (Mr. W. F. Larkin)	Larkin	10/7
PLUMBAGO (Mr. C. N. Lyons)	Jones	10/7
GOOD MORNING (Mr. E. de Mestre)	J. Nightingall	10/7
GREY PHILIP (Mr. R. Middleman)	W. de Mestre	10/7
MOUNTAIN SLIP (Mr. F. C. Parker)	J. Reardon	10/7
FATHALLAH (Lord Queenborough)	T. Leader	10/7
BEAUCLERC II. (Lord Queenborough)	G. Bennett	10/7
DOVEDALE (Mrs. L. Ribil)	Turner	10/7
MYRMIDON (Lord Rosebery)	T. Leader	10/7
GAY CORINTHIAN (Mr. J. E. Rowson)	Graves	10/7
BATTALION (Capt. R. F. Sasson)	Private	10/7
LONESOME (Miss M. P. Thompson)	Clancy	10/7
RED ADMIRAL (Mr. E. T. Smith)	Private	10/7
RATHNALLY (Baron F. de Tuyll)	Sanday	10/7
BRAYGOLA (Mrs. Walton)	F. Hartigan	10/7
EILEANDONAN (Lord Warwick)	Miller	10/7
BONE BLACK (Mr. G. S. Whitelaw)	Whitelaw	10/7
HANDKERCHIEF (Mr. G. S. Whitelaw)	Whitelaw	10/7
GRANDENE (Mr. S. Wootton)	Wootton	10/7

1.0—CLUB STEEPLECHASE of 130 sovs. Second receives 5 sovs. and third 3 sovs. 2 m.

Form.	Probable Starters and Jockeys.	Betting Forecast.
123	RUDDYMAN ..... Weymes	7/2
010	UPTON LAD ..... Rayson	6/1
103	FAIRFIELD ..... Mr. P. Dennis	2/1
002	TIPPERARY TIM ..... Mr. Dutton	5/1
012	WATERFORD GLASS II. ..... Mr. Lyall	9/2
020	TUMERIC ..... Mr. Stewart	10/1
234	KWANGO ..... G. Goswell	10/1
011	INDIAN LADY ..... Croney	8/1
010	SOLUS ..... Lenehan	5/1

SPORTING GOSSIP

Maiden Plate at Fairyhouse.

The well-endowed Maiden Plate, to be run at Fairyhouse on Easter Monday, has closed at first entry with 33 subscribers.

Irish Horses for South Africa and India.

Messrs. Kerr's Bloodstock Agency (Kerr and Co., Dublin) have shipped to Cape Town, per the ss. Clan Alpine, from Birkenhead, to clients in South Africa, the following:—Love Lane, b. c., 2 yrs., by Braishfield out of Passion; Rosallane, b. f., 2 yrs., by Sonning out of Knight's Mate; and the two-year-old by Book out of Walkaway. To a client in India Messrs. Kerr have sent Gourmand, br. g., 2 yrs., by Cramond, out of Pancake House.

Rathrueen Sold

Mr. C. A. Rogers has purchased from Mr. E. Donnelly, for a patron of the Hon. A. Hastings's stable in England, the three-year-old winner, Rathrueen, b. g., by Achtoi out of Jenny Jones. A big price was paid for the gelding, who was not put into training until April of the present year. He is the first foal of the one-time smart hurdler, Jenny Jones.

Baldoyle March Meeting, 1928.

Owners and trainers should note that entries for the Metropolitan and St. Patrick's Steeplechases and the Maiden Hurdle Race, to be run for at above meeting, close on Wednesday next at the Registry Office, 9 Hume street, Dublin.

French Horse for Poole.

The French horse, The Ace, which has been in America, has arrived at Lewes, to be trained for future engagements by Poole.

Irish Jumper at Newmarket.

Borora, b. h. (7 yrs.), by Glasgerion out of Coy Maid, who has been hurdle-racing in Ireland and has won twice this year, is now trained at Wroughton House, Newmarket, by T. Leader.

To Go Abroad.

Goldina, ch. f. (2 yrs.), by Golden Myth out of Felina, has been sold to the British Bloodstock Agency, and has left B. Jarvis's establishment, Newmarket, for abroad.

South African Cricket.

Not a ball could be bowled in the match between the M.C.C. team and Natal, at Maritzburg yesterday. Rain fell heavily during the night, and an inspection of the wicket in the morning showed that it was saturated and unfit for play. At half-past two o'clock it was decided to abandon the game as a draw.

Stirrup Leathers Give Way.

When Morning Sun stopped suddenly a few yards short of the post in the Sunbury Steeplechase at Kempton Park yesterday, it was thought that the gelding had broken down, but the reason was that both of Bisgood's stirrup leathers gave way.

AMUSING EPISODE AT KEMPTON PARK.

An unusual incident, amusing to everyone except the leading figure, was enacted at Kempton Park Races yesterday. Whilst contesting the Uxbridge Steeplechase, the grey horse, Glangesia, fell at the last jump, but an onlooker dashed under the rails, caught the horse and jumped into the saddle. It is quite possible that he was under the impression that he was within his rights, but a mounted policeman soon put a stop to his exploit, handed the horse over to his proper rider (M. Farragher) and escorted the pseudo-jockey from the race-course.

Under National Hunt Rules it is permissible for a horse which has got away from his jockey to be ridden home by any person of sufficient weight, provided he be qualified according to the conditions of the race, but this is only allowed where the rider is disabled.

There have been one or two instances where horses have been remounted by others than their original jockeys. At a previous Kempton Park meeting the former Lewes trainer, Mr. Harry Escott, remounted a horse which had fallen, and he completed the course. On another occasion at one of the Southern meetings David Dale finished second on a horse which he had caught after it had fallen at one of the fences.

LEOPARDSTOWN CLUB DECEMBER MEETING,

MONDAY AND TUESDAY, DECEMBER 26th and 27th, 1927.

The following Races CLOSE on WEDNESDAY, DECEMBER 7th, with Mr. F. Harold Clarke, 9 Hume street, Dublin, C2.

FIRST DAY.

THE SHANKILL STEEPLECHASE of 75 sovs. Two miles and about 175 yards.

SECOND DAY.

THE AMATEURS' FLAT RACE of 100 sovs. Two miles and about 75 yards.

—(Advt.)

WINTER SPORTS.

If you are interested in HUNTING, in COURSING, in FOOTBALL (RUGBY or ASSOCIATION), or in BUCKEY, order a copy of *The Irish Field* for each Saturday during the coming winter. On Sale at all Newsagents. By Post—Six months, 6/6; three months, 3/3. Head Office—11 D'Olier street, Dublin.—(Advt.)

HAYDOCK PARK TO-DAY: PROBABLE RUNNERS AND BETTING.

SELECTIONS.

Club Steeplechase—**Lutoi.**
Saturday Hurdle—**Baby's Bottle.**
Haydock Steeplechase—**Connolly's Folly.**
Juvenile Hurdle—**Hard Case.**
Newton Hurdle—**Renton's selected.***
St. Helen's Steeplechase—**Fairfield.**

1.0—CLUB STEEPLECHASE of 130 sovs. Second receives 5 sovs. and third 3 sovs. 2 m.

Form.	Probable Starters and Jockeys.	Betting Forecast.
	LUTOI (Capt. E. J. Speed) ..... M. Jackson	6 11 11
	AUBRETIA (Mr. E. F. Barthropp) ..... Barthropp	6 11 11
	SAND DAB (Mr. A. S. Belville) ..... Hall	6 11 4
	TAMASHA (Mr. G. Elliott) ..... Sutcliffe	6 11 4
	CELTIC MIST (Mr. W. Green)	
	COUNTESS A (Mr. M. Holland) ..... Private	6 11 4
	ZAIN (Mr. W. H. Midwood) ..... Goswell	6 11 4
	BONDMAID (Maj. V. E. Mocatta) ..... Private	6 11 4
	FIRE STONE (Mr. S. Orde) ..... L. Dodd	6 11 4
	COUNT ALGY (Mrs. Thompson) ..... Private	6 11 4
	CRABBY BLUE (Mrs. Jos. Widger) ..... Barthropp	6 11 4
	ORANGE PLUME (Mr. H. Dyke Dennis) ..... Barthropp	6 11 4
	VENDEMIAIRE (Maj. W. Neilson) ..... P. Dennis	5 11 1
	BUNBURY GIRL (Mr. J. C. Paterson) ..... R. Armstrong	5 11 1
	SCARLET STRIPES (Mr. R. Pusey) ..... Private	5 11 1
	SHAKESPEARE (Mr. G. T. Unwin) ..... Barthropp	5 11 1
	JOLLY GEORGI (Mr. W. Webster) ..... Smallwood	5 11 1
	BUCKEEN (Capt. G. M. Hamer) ..... McCormack	5 11 1
	CURTAIN RAISER (Mr. A. H. Macaulay) ..... Kent	4 10 7
	BICESTER (Dowager Lady Penrhyn) ..... Private	4 10 7
	FREEFOLK (Mr. N. S. Woodward) ..... Withington	4 10 7

2.0—HAYDOCK PARK H'CAP 'CHASE of 200 sovs. Second receives 15 sovs., and third 5 sovs. 2 m.

Form.	Probable Starters and Jockeys.	Betting Forecast.
	GRECIAN WAVE (Mr. W. Hume) ..... Purdy	12 7
	SPINNEY HILL (Mr. C. Barlow) ..... Read	12 1
	CONNOLLY'S FOLLY (Mr. H. Kenyon) ..... C. Piggott	4 11
	BLACK MINER (Mr. H. S. Kenyon) ..... R. Payne	4 11 11
	KEEP COOL (Mr. W. H. Midwood) ..... L. Dodd	4 11 8
	SMOKELESS DIAMOND (Mr. ..... Goswell	4 11 7
	GRIFFITHS ..... J. Dodd	4 11 6
	EMPIRE—S FOREST (Mrs. Darby Rogers) ..... Peacock	4 11 6
	PHIBSHER (Mrs. C. B. Robinson) ..... Peacock	6 11 4
	DUNBARRY STAR (Mrs. M. G. Scott) ..... C. Brabazon	5 10 12
	CORNE.. GRAIN (Mr. H. A. Brown) ..... A. Brown	5 10 7
	GOLD FLARE (Mr. J. M. Woodville) ..... Ferguson	5 10 7
	CROCKANOIR (Mr. H. S. Henderson) ..... McGuigan	5 10 7
	GREEBRAE (Major J. A. Costa) ..... Sanday	4 10 7

Form.	Probable Starters and Jockeys.	Betting Forecast.
000	GRECIAN ..... Foster	5/2
110	SPINNEY HILL ..... Hamey	6/4
300	BLACK MINER ..... Mr. Dutton	5/1
300	KEEP COOL ..... Goswell	7/1
100	EMPRESS FOREST ..... Lenehan	9/2
013	PHIBSHER ..... Waudby	8/1
300	GOLD FLARE ..... Escott	10/1
012	CREEBRAE ..... Tannock	10/1

2.30—JUVENILE SELLING HURDLE RACE of 140 sovs. Winner to be sold for £50. Second receives 5 sovs. and third 3 sovs. 1¼ m. st. lb.

JACK IN THE BOX (Mr. J. Aitken) ..... Aitken 10 12
ST. MICHAEL'S MOUNT (Mr. H. R. Armitage) ..... Aitken 10 12
PALMOLIVE (Mr. G. Barclay) H. Smyth 10 12
TUDOR (Mr. H. Dyke Dennis) Barthropp 10 12
JUGGED HARE (Lt. Fitzwilliam) ..... Smallwood 10 12
HAIRY (Mr. D. M. Gant) ..... L. Hammond 10 12
HARD CASE (Mr. D. Harrison) D. Harrison 10 12
NIP IN THE BUD (Capt. H. Peacock-Jackson) ..... M. Jackson 10 12
SAPPHIRE STONE (Mr. E. Power) ..... Barthropp 10 12
SONGBIRD II. (Mr. J. R. Preece) Private 10 12
BONNY BLINK (Mr. R. Reader) Reader 10 12
CRAIGENTINNY (Mr. R. Renton) Renton 10 12
HAIL FELLOW (Mrs. Ethel Renwick) ..... W. Renwick 10 12
ORTHYMNA (Mrs. Darby Rogers) ..... D. Rogers 10 12
DARBOY (Mr. D. Taylor) ..... D. Taylor 10 12
BALTA (Mr. R. B. Thorburn) ..... Rose 10 12

Form.	Probable Starters and Jockeys.	Betting Forecast.
00	ST. MICHAEL'S MOUNT ..... T. Carey	7/2
022	HARD CASE ..... E. Doyle	5/1
	NIP IN THE BUD ..... Rayson	4/1
0	SAPPHIRE STONE ..... Aitken	10/1
000	SONGBIRD II. ..... H. Cheshire	100/8
020	CRAIGENTINNY ..... M. Gilliott	10/1
	HAIL FELLOW ..... K. Piggott	9/2
	ORTHYMNA ..... Ramsey	7/1
0	DARBOY ..... F. Taylor	10/1
00	BALTA ..... G. Ford	10/1

3.0—NEWTON HANDICAP HURDLE RACE of 130 sovs. Second receives 5 sovs. and third 3 sovs. 2 m.

Form.	Probable Starters and Jockeys.	Betting Forecast.
	IRISH BOY (Miss R. Hollins) ..... Bullock	Age st. lb. 5 12 7
	MISTER MOON (Mr. R. H. Gresson) ..... Rimell	4 12 4
	PILTDOWN (Mr. R. H. Hepworth) ..... M. Jackson	5 11 4
	THIEF (Mrs. Wybergh) ..... A. Vasey	6 12 2
	RIPOLIN (Mr. J. Thompson) ..... Wybergh	a 11 13
	BLYTHSWOOD (Mr. A. Briscoe) Orbell	5 11 12
	DUNIN (Mr. B. Renton) ..... Renton	a 11 11
	TRUSTY (Mr. Hutton) ..... Renton	a 11 6
	PULLMAN (Mr. F. W. Merrell) Merrell	a 11 5
	ARDSCULL (Mr. F. W. Rhodes) Flynn	a 11 5
	ANNAN DALE (Mr. K. Mackay) ..... M. Jackson	5 11 4
	MARTIAN (Mr. H. A.

RUGBY.

TO-DAY'S MATCHES.

THE INTERPROVINCIAL.

To-day will be a closed date in Senior play owing to the Inter-provincial match at Lansdowne road between Leinster and Munster. The Southern team generally gives a right good show against Leinster, and it is on the cards that a surprise may be sprung this afternoon.

The Leinster team is regarded as an experimental one, many players new to inter-provincial honours being included. Little fault can be found with the side, and we expect them to be successful against the Northerners. The latter have undergone changes from the side defeated by Ulster last month.

With the exception that Bective Rangers go to North to fulfil a fixture with Queen's University, no other Leinster Senior team is engaged.

There is a full list of matches listed in the Senior and Minor Leagues, while the Schools are also engaged.

THE FIXTURES.

Munster, Lansdowne road.
University v. Bective Rangers, Belfast.
Queen's University College, Dublin, Limerick.
Wanderers v. Dublin University II., Baldonnel.
Leinster II. v. Ballsbridge, Sydney parade.
Wesley II. v. Malahide, Donnybrook.
Bective Rangers II. v. Castle avenue.
Leinster II. v. Railway Union, Clonskeagh.
University College II v. Civil Service, Terenure.
Trinity College III. v. University College III., Belfield Park.
Leinster III. v. Y.M.C.A., Sandymount road.
Wesley II. v. Old Wesley III., Malahide.
Bective Rangers III. v. Clontarf III., Donnybrook.
Dublin University II. v. Palmerston III., Park avenue.
Wanderers II. v. Lansdowne III., Terenure.
Y.M.C.A. v. Claremont road.
Trinity College II. v. Dublin University III. "A." Sutton, 3 o'clock.
Leinster II. v. Richdale, Sutton, 3 o'clock.
Civil Service v. Bagenalstown, Newbridge.
Old Wesley v. Belvedere College, Donnybrook Wood, 1.45.
Old Belvedere v. Mountjoy School, Castleknock.
Blackrock College II. v. Blackrock College II., Mallahide road.
Belvedere College (under 14) v. Presentation College, Glasthule.
Clontarf 2nd v. Blackrock College, Malahide road.
Leinster III. "A" v. Palmerston 3rd "A", Donnybrook Wood, 1.45.
Bective Rangers v. Mountjoy School, Castleknock.
Wesley III. "A" v. Clontarf III. "A." Millfield.

TEAMS.

LEINSTER.

Full-back—D. Kennedy (Wanderers).
Three-quarter-backs—J. C. Cherry (Dublin University), C. Crean (Lansdowne), C. E. Nunns (Dublin University), J. Arigho (Lansdowne).
Half-backs—F. Davy (Lansdowne) (capt.), out; M. Morris (Wanderers), scrum.
Forwards—A. McM. Buchanan (Dublin University), J. Carroll (Bective Rangers), J. D. Clinch (Bective Rangers), M. Deering (Bective Rangers), J. L. Farrell (Bective Rangers), J. Keaney (Blackrock College), G. Pike (Lansdowne), H. S. Ruttle (Wesley).

MUNSTER.

Full-back—J. W. Sickles (Bohemians).
Three-quarter-backs—M. Murphy (Constitution), J. Hogan (Constitution), J. Williamson (Dolphin), McMahon (Garryowen).
Half-backs—R. Wellwood (Bohemians), out; J. Neill (Dolphin), scrum.
Forwards—J. Hanrahan (Dolphin), J. J. Keane (Young Munsters), T. Neville (U.C.C.), V. Quaid (Constitution), J. Mallane (Bohemians), A. Lane (Young Munsters), J. Finn (Garryowen), J. White (U.C.C.).
Referee—Mr. T. Bell.

University College—J. O'Connell; T. J. Morris, J. Hogan, K. Exshaw, E. Carraher; P. J. Hogan, J. C. Conroy, W. Cremin, J. F. Hogan, M. Hoolet, F. O'Driscoll, T. J. Treacy.
University College II.—B. Walsh; J. O'Dwyer, J. Cahill, M. Brosnan, J. N. Duff, T. Carberry, McCarthy, M. Moriarty, P. O'Driscoll, E. A. Duff, A. Shuttard.
Glasgow Wood College (S.C.T.)—T. O. N. Smyth, J. Kent, R. Sweetman, P. Mulligan, J. O'Gorman, B. Macaulay, G. Betson, J. Gleeson, W. Tracy, R. Kent, A. Hore, S. Kelly.
Sandymount—R. Kearney, C. Lendrum, Mahony, F. J. O'Neill; S. J. Halpin (capt.), Kelly, K. McCann, G. Steevens, F. Reynolds, Casey, J. Dempsey, J. J. Hart, J. Mahon.
Malahide—J. McCreadie; S. J. Savage, J. Conan, J. Morlan, H. Green; D. Marsh, T. Parker, Leslie, C. Willan, R. Roy, T. J. Brangan, L. Smith, C. J. Seaver, M. W. O'Brien, J. Murphy.
Malahide 2nd (selected from)—A. Lee, A. Verner, Mallaghan, McAllister, J. O'Brien, C. Johnston, V. Jauncey, J. Craigie, N. Wilson, F. Dowdall, P. Wright, T. Healy, C. Burgess, J. Dowdall, D. J. O'Brien, W. McCormick.
Bective Rangers—D. D. Moran; J. Robinson, S. Ballagh, R. M. McAuley, G. Johnson; J. L. Nuding, J. McMurrough, T. J. Little, J. Keane, J. J. Fitzsimons, J. J. Hogan, K. Power, W. Walker, D. O'Connell.
Bective Rangers 2nd—Scratched; P. L. Bateman, J. Delany, T. P. Walsh, P. Little; V. Barry, Meldon; J. Kelly, G. C. Higginbotham, M. Whyte, Jno. Farrell, P. Lawlor, Meerath, D. Hayden.
Dublin University 2nd—Radcliffe; Rountree, Doe, Hogan, Weichgerig, Gillanders, Pratt, Adam, Wells, Atkinson, Michael, Harris, Milmo, Reed.
Bohemians—K. McGowan; J. H. Laing, W. Cassidy, N. May, M. Larkin; D. Cumisky, J. Fox, F. Larkin, J. Larkin, B. Larkin, W. Cormick, J. Wade, F. Murdock C. Murdock, B. Nicholls.
Constitution—S. Richardson; J. S. Keddie, W. J. Mahoney, G. Keddie, J. Woods; P. J. Savage, M. R. Spencer; W. J. Spencer (capt.), W. Taylor, J. C. Malcolm, C. Hurley, W. J. Richardson, D. Robinson, D. Wallace, T. Walsh.
Railway Union—W. E. Rowlette; J. Davy, W. Calvert, C. Linehan (capt.), J. P. Cunningham; J. Scally, H. A. Watchorn, J. Glynn, A. Wilkie, W. Telford, E. Bunyan, J. P. Finnucane, P. F. Mahon, E. T. Curneen, F. Finn.
Mountjoy School—C. Cox; J. Hughes, Conbeer, O. G. Giddings, E. G. Parke, D. W. Gilpin, A. W. D. King, J. Finlay; R. L. Stuart, J. Young, G. Keays, C. Llewellin, M. D. Bennell, E. Meredith, J. McLaren, J. S. East, G. H. Anderson.
Old Wesley 2nd—H. H. Forsythe; E. May, E. Holland, V. K. Bailey, A. C. McGowan, F. Ballagh, J. Handcock; J. Beggs, J. McConnell, W. S. Kay, J. H. Weldon, A. S. Wolfe, R. Johnston, R. S. Cudlip, C. Walker.
Palmerston 2nd—T. A. Thompson; F. H. Lane, E. Crampton, E. A. Hipwell, W. J. Jewell; H. Alford, S. Meredith, C. McCarthy, F. R. Wills, H. Doyle, A. E. Thompson, J. Andrews, G. F. Greave, J. H. Thompson, J. C. Burrows.

RUGBY FOOTBALL.—For Notes on Current Events and Reports of Matches see *The Irish Field*, published every Saturday. Price 2d.—(Advt.)

GOLF.

THE LEINSTER ALLIANCE.

To-morrow—Foursomes at Hermitage. Draws, 9.30 to 12.30. Members of Hermitage may, with permission, play at The Castle, Grange, Greenmount, Killiney, Kingstown, Milltown, and Newlands.

CLUB NOTICES AND REPORTS.

ROYAL DUBLIN.—December medals, to-day; 2.30.
PORTRUSH.—To-day, Saturday Cup—9 holes, 2.30.
SUTTON.—To-day, Monthly Cup, strokes.
PALMERSTOWN PARK.—To-day, final men's monthly medal, open to winners and runners-up of medals during year; 9 holes, strokes.
PORTMARNOCK.—To-day—Monthly medal, strokes. Ladies' Branch—December medal—Class 1.—Mrs. Miley (14), 85; Class 2—Miss Bullock (26), 88. November box—Class 1—Mrs. Rose Byrne, 5 down.
MALAHIDE (Ladies' Branch)—December 6th—Monthly bogey. December 13th, semi-open four-some.
PALMERSTOWN PARK (Ladies' Branch)—Wednesday next—Monthly medal final. Draw 10.30 a.m.
DUBLIN UNIVERSITY.—A sweepstake will be played for by strokes on Wednesday, 7th December at Dollymount, by kind permission of Royal Dublin Club.
GRANGE (Ladies' Branch)—Monthly medal—1—Mrs. Hall-Dare, 9 down; Class 11.—Mrs. Burns and Mrs. Orr tied with 5 down.
HOWTH—December medal postponed to next Sunday.
NEWLANDS.—Smoking concert at Clubhouse to-night, 7 o'clock.
MILLTOWN.—To-day—Monthly medal, 18 holes, scratch.
PORTARLINGTON.—To-day—Monthly Cups, 18 holes, strokes; sportsboard from November 19th).
PORTSTEWART (Ladies' Branch)—Tuesday, Dec. 6th—Monthly medal, 9 holes, strokes. Usual draws.

RACING: Programmes and Probable Winners for Haydock, Kempton and other English Meeting's; Past Season reviewed, and current topics discussed.

HUNTING: Reports from the various Packs, List of Appointments, Point-to-Point Fixtures, &c.

COURSING: Specially contributed Articles and Reports of Meetings.

KENNEL: Interesting new series of Articles on various breeds. No. 6—The Cocker Spaniel.

FOOTBALL: Rugby and Association Notes from all quarters.

Motoring, Golf, Gaelic, Hockey, &c.

See to-day's issue of

THE IRISH FIELD.

On Sale at all Newsagents. Price 2d.

ROWING.

MICHAELMAS TERM RACES.

SEASON STARTS WELL.

Michaelmast Term races at Island Bridge enjoyed a successful wind-up yesterday, and under very fair conditions. The stream was at the normal winter level, and there was an entire absence of wind, a combination which brought the stations level.

Not for many years has the turn-out been so good, and more important still was the keenness shown. The club is in possession of much more promising material than for the past few seasons, and can look forward to the year's rowing with confidence.

The innovation of rowing the races in fours instead of pairs was fully justified, and the captain, H. L. Dixon, is to be congratulated on his first three months in office.

Two semi-finals and the final for the Usher Cups were the chief events of the afternoon, and in the final it was encouraging to see a stroke of E. D. Staunton's experience held and beaten by a "tourist" in the person of W. A. Ryan. The winner had a real grip of his crew. They rowed with any amount of courage, and fully deserved the win.

The inter-club pairs proved as popular as ever, the final resulting in a good win for the Cricket Club, represented by P. Dixon and J. Hannyngton.

At the conclusion of the races the cups were presented by Mr. R. H. Usher, brother of the late F. J. Usher, one of the best strokes the club ever had. Details:—

THE USHER CUP.

SEMI-FINALS.

"D" Crew—J. A. Mee (bow), (2) L. M'Cabe, (3) O. W. M'Cutcheon, W. A. Ryan (stk.)—1.
"F" Crew—J. Barrett (bow), (2) P. A. Shepherd, (3) D. Craig, C. W. Ryan (stk.)—0.

After a level start a couple of crabs in "F" crew let "D" away, and, holding their lead down the course, they won by two lengths.

"A" Crew—R. J. F. Mayston (bow), (2) D. Milmo, (3) I. Reid, E. D. Staunton (stk.)—1.
"B" Crew—D. J. Gargin (bow), (2) C. J. Pelly, (3) G. Stewart, T. O. Dunbar (stk.)—0.

Staunton had the better of the start, and led throughout to win by a length.

FINAL.

"D" Crew—J. A. Mee (bow), (2) L. M'Cabe, (3) O. W. M'Cutcheon, W. A. Ryan (stk.)—1.
"A" Crew—R. J. F. Mayston (bow), (2) D. Milmo, (3) I. Reid, E. D. Staunton (stk.)—0.

Quicker away, Staunton was first to lead, but, rowing steadily with good length, Ryan was on terms at half-way. Drawing out down the enclosure he won a well-rowed race by a length.

INTER-CLUB RACES.

HEAT A.

D.U.C.C. (P. Dixon and J. Hannyngton) 1
D.U.S.C. (Anderson and O. Wallace) 0
D.U.R.F.C. (Smithwick and Klass) 0
Won by a length.

HEAT B.

D.U.M.C.C. (Moran and Wright) 1
D.U.H. and A.C. (Smithwick and D. Wallis) ... 0
After a good race, in which the boats were level most of the journey, the motorists went ahead on the post to win by a foot.

FINAL.

D.U.C.C. (P. Dixon and J. Hannyngton) 1
D.U.M.C.C. (Moran and Wright) 0
After a level start the cricketing pair drew away to win by a length.

SPECIAL MEETING I.A.R.U.

TAILTEANN GAMES REGATTA.

The attendance at the special meeting of the Irish Amateur Rowing Union, held last night in the Dolphin Hotel, was poor, despite the importance of the agenda, namely—the question of the participation or non-participation of Irish oarsmen in the forthcoming Tailteann Games.

Indeed, the unrepresentative was the gathering that it was with something akin to relief that the delegates present accepted the Secretary's—Mr. M. V. Rowan's—motion, that this meeting stand adjourned for a month, all the clubs to be specially circularised meantime.

Prior to this the venue had been thrashed out and a choice between the Liffey, the Boyne and the Lee had been decided in favour of the Liffey by a single vote, 6 to 5.

No real dissent was voiced on the question of taking part in the games, and it was only when the search for an organising secretary was started that the difficulties of the task were fully appreciated.

The meeting adjourned to meet again next month, for which meeting an invitation will be extended to the Director of the Games, Mr. J. J. Walsh.

ASSOCIATION.

TO-DAY'S FIXTURES.

FREE STATE LEAGUE.

Jacobs v. Bridesville. At Rutland avenue.
Bohemians v. Athlone. At Dalymount Park.
Fordsons v. St. James's Gate. At Cork.

LEINSTER SENIOR LEAGUE—I.

Shamrock Rovers v. B.S.U. At Milltown Park, St. James's Gate, Edenville, St. James's Park.
Richmond Rovers v. Drumcondra. At Richmond road.
Bendigo v. Mullingar. The Thatch.
Strandville v. Vickers. Richmond road.

LEINSTER SENIOR LEAGUE—II.

C.Y.M.S. v. Civil Service. Terenure.
Richmond M.H. v. Blackrock Hospital. Grange Gorman.
B.I.S.P. v. Clarence. Shandon Park.
Edenville v. Bray Unknowns. Sallynoggin.
Tramway v. St. Pauls. Inchicore.
Drumcondra v. Richmond United. Tolka Park.

IRISH LEAGUE.

Linfield v. Glentoran. The Oval, Belfast.
Coleraine v. Cliftonville. Cliftonville, Belfast.
Larne v. Celtic. Celtic Park, Belfast.
Ireland v. Distillery. Grosvenor Park, Belfast.
Ards v. Bangor. Bangor.
Portadown v. Barn. Carrick.
Newry v. Glenavon. Lurgan.

TO-MORROW'S MATCHES.

FREE STATE LEAGUE.

Shamrock Rovers v. Dundalk. Milltown.
Bray Unknowns v. Shelbourne. At Bray.

LEINSTER SENIOR LEAGUE.

St. Mary's v. University College. Terenure.
Frankford v. Glasnevin. Richmond road.

TEAM.

Bohemians—Captain H. Cannon (captain); J. Robinson, J. McCarthy; J. McIlroy, J. McMahon; R. Thomas; J. Bermingham, W. Dennis, J. White, C. Robinson, P. Whelan.

BRITISH LEGION SHIELD.

The following team will represent Rathmines B.L. in the British Legion Shield match to be played at Monkstown Farm to-day:—C. J. Martin; J. Conway, P. Paisley; W. Burke, J. Leeson, J. Gormley; I. Walpole, J. Walpole, T. Nelson, H. Sully, V. Sully.

DAVEY FOR PORTSMOUTH.

A conference between representatives of the Portsmouth and Reading Clubs at Waterloo Station yesterday resulted in an exchange of players, Harry Goodwin, the reserve outside right of Portsmouth, going to Reading, who transferred Hugh Davey, the Irish international centre-forward, to the First Division club.

Davey has four "caps" for Ireland, having played in the last three matches against England and against Scotland last season.

CLONLIFFE HARRIERS.

At the annual meeting of Clonliffe Harriers the officials for the present season were elected as follow:—President—C. F. Lonergan. Captain—T. P. Burton. Vice-captain (cross-country)—G. N. Walker. Vice-captain (track)—T. Bruce. Hon. Secretary—C. F. Rothwell, 11 Tivoli terrace, North, Kingstown. Hon. Treasurer—T. E. Nolan, 8 Hamilton street, S.C. road. Assistant Hon. Treasurer—J. Peelo. Committee—D. McAleese, A. J. Cassidy, T.D.; G. R. Wisdom, E. T. Galway, G. V. Ryan, A. W. Love. Delegate to N.A.C.A.—G. V. Ryan. Hon. Auditors—A. P. Walker, J. F. Gibney.

COURSING.—For reports of meetings and interesting notes on current events read *The Irish Field*, published every Saturday. On sale at all Newsagents'. Price 2d.—(Advt.)

HOCKEY.

Ulster—Williamson (E. Antrim); T. Alexander (E. Antrim), Wray (Y.M.C.A., Derry); Moore (Cliftonville), J. H. Harvey (Banbridge), J. MacDonald (North Down); G. Clarke (Antrim), N. Coburn (Banbridge), G. G. MacGregor (Lisnagarvey) (captain), W. P. MacDonogh (Cliftonville), Archibald (Cliftonville).

Midlands—Colten (Tullamore); Black (Longford), Finlay (Kildare); Ferris (Longford), Clarke (Tullamore), Graham (Kildare); Hill (Edenderry), Griffith (Edenderry), Turpin (Maryborough), Purcell (Kildare), Kelly (Maryborough).

Criterion 1st—Misses Hanna; Hamilton, Buggy; P. Campbell, G. Laing, Player; Jackson, Skelton, K. Campbell, Fisher, I. Edison.

Old Wesley (Ladies)—Misses V. Kay; E. Peirce, M. Seence, V. Moore, M. McClure, G. Wilson; E. Booth, E. Spence, A. McClure (captain), V. Connell, O. Armstrong.

Old Wesley 2nd—Misses I. Cornish; M. Joughin, D. Savage; P. Olhausen, M. Coulter, E. Attwooll (captain); O. Gill, S. Attwooll, I. Hume, N. Attwooll, K. Booth. Substitutes—R. McNeice, B. McConnell, H. Attwooll. General meeting at Old Wesley pavilion at 4.30 p.m. to-day.

Optimists—Misses Crozier; Fullwood, Wilson; Cullen, McMullan, Cumiskey; Tunney, Schoefield, Harrington, Preston, Shiels.

Mountjoy School—W. Jones; R. Jones, L. Moore; G. A. Sloan, T. W. Foley, A. M. Ruffan; F. W. Rutledge, W. M. Smyth, J. Brewster, D. A. Gibson, H. Knight.

Newcombe—Misses K. Cumming; T. Dowd, N. Rooney; K. White, M. Cody (captain), M. Coulson; S. Kennedy, L. Harris, V. Coulson, K. Hurl, another. Practice for those not playing on 1st or 2nd XI. at 4 o'clock sharp at Stillorgan Park.

Railway Union—W. G. Leopold; J. J. Corscadden, M. C. O'Donoghue; J. N. Pratt, W. Chiddick (capt.), R. Williams; T. C. Browne, C. Sully, V. Sully, R. Sully, W. E. Hennessy.

Railway Union 2nd—W. M'Clelland; E. J. Short, M. Flavin, W. Hoey, G. Erskine, M. J. Doogue; H. J. Ballard, W. Rudd, H. Lyons, T. Spearman (capt.), A. R. Gray.

Dublin University—F. B. Moynihan; R. P. M'Garrigle, J. F. R. Keyes; H. T. Fleming, S. H. M. Webb, G. C. B. Hilliard; G. F. West (capt.), J. G. Wilson, E. G. Pitt, W. D. C. Crawley, N. A. Kinnear.

Dublin University 2nd—J. L. Martin; C. Hodgins, S. Varian; R. J. Hodgins, E. P. Griffith, J. G. O'Farrell, J. Good, H. F. G. Irwin, H. T. Baker, G. M. Titterington (capt.), J. B. V. White.

Dalkey—R. J. Anderson; H. C. Burrowes, S. F. Smalldridge; F. Regan, E. P. Manning (capt.), R. V. Stanford, R. G. Hall, F. Maloney, F. Bouiger, H. D. Cobbe, M. J. Walsh.

Dalkey 2nd—H. F. Cotton; T. Pender (capt.), L. Morse, W. M. Carte, G. T. Darley, C. B. Oswald; F. O'Kelly, E. J. Smalldridge, L. S. Bowers, G. Kitchen, H. Knight.

Monkstown Ladies)—Miss Shannon; Mrs. Maingay, Mrs. Hornidge; Misses Dilworth, Cummins, Taylour, M. Molyneux, Murphy, Mrs. Read, Misses Daly and White.

Monkstown (Ladies) 2nd—Misses Oswald; Wadsworth, Pemberton; M'Gilligan, Mrs. O'Den, Misses K. Molyneux, M. Molyneux, Grace, Gorman, Molloy, Carroll.

Monkstown—A. K. Knight; V. G. Williams, G. Darcus; R. Towers, G. Tindall, Capt. Delarne; O. H. Langford, E. Gray, E. E. Dormer, A. G. Coates, J. McIlveen. (Royal terrace, 2.30.)

Monkstown (Ladies)—Abrahall, Ormsby, Sweetnam; J. Gray, C. Dormer, C. McWeeney; Jones, A. Knight, E. Markes, Jack Gray, D. White. (Foxrock, 1.30 from Harcourt street.)

Kingstown Grammar School—C. W. Gibson; I. McFerran, I. Varian; L. S. Phillips, C. Winder, R. C. Felton; T. Stanley, W. C. Richie, D. G. Jones, A. F. Cook, C. W. Cook (capt.).

Kingstown G.S. 2nd—F. Whitney; G. R. Moore (capt.), G. Jenkin; S. Sutton, W. Harris, H. P. Moore; F. Maxwell, J. D. Wilson, F. Duke, W. H. H. Kenny, N. S. Cheetham.

Avoca School—A. D. Scott; W. N. Cranford (capt.), L. C. Wilson; D. J. Coulson, F. E. Girling, A. N. Other; G. S. Wroughton, A. D. Sarratt, R. F. Browne, J. A. MacDonogh, A. S. Mouritz.

Pembroke Wanderers—Hannon; Spence, O'Sullivan; Buttimere, Little, Clancy, Doyle; Allen, Martin, McCormick, Gianville.

Pembroke 2nd—Rumney; Sayers, Johnston; O'Malley, Stanistreet, L'Estrange; Keane, O'Donnell, Miller, Hirst, McGuinness.

Loreto (Part)—Misses Morris; Furlong, Burry; Martin, Murray (capt.), Scott; Bailey, Gaynor, Kennedy, Flynn. Hession. (Meet O'Connell Bridge 2.15.)

Loreto II.—Misses Connell; Shelley (capt.), Murphy, Hill, Hanlon, O'Reilly; Morris, Bonfield, Kehoe, Berger, Carson. (Dartmouth square 2 p.m.)

Maids of the Mountain—Misses N. Stoker; D. Casey, Mrs. O'Reilly (capt.); Misses Bradbury, Wilson, Taylor; Tyndall, McCann, Moore, Gahan, G. Robinson

THE FIXTURES.

INTERPROVINCIAL MATCH.

Midlands v. Ulster. Tullamore, 2.30.

SENIOR LEAGUE.

Dublin University v. Dalkey. College Park, 2 o'clock. (Messrs. S. M'Elheen and W. M'Donnell.)
Corinthians v. National Bank. The Stiles. (Messrs. G. Richardson and D. J. Cotter.)
Railway Union v. Kingstown Grammar School. (Messrs. A. Hogan and J. Howe.)
Monkstown v. Pembroke Wanderers. Royal terrace. (Messrs. F. Scales and C. Brulon.)

LADIES' SENIOR LEAGUE.

Avoca v. Portrane, Blackrock. (Messrs. E. Phillips and J. Ryan.)
K.G.S. 2nd v. Railway Union 2nd, Tivoli terrace. (Messrs. G. Hirst and J. Pike.)
Dublin University 2nd v. Civil Service. Cabra. (Messrs. W. M'Glennon and J. Johnson.)

MIDDLE LEAGUE B.

Three Rock Rovers 2nd v. Monkstown 2nd. Foxrock. (Mr. G. Vetreland.)
Dalkey 2nd v. Railway Union 3rd. Stillorgan road. (Messrs. P. Rigney and H. Peterson.)
Pembroke Wanderers 2nd v. Wicklow. Serpentine avenue. (Messrs. L. Moffett and S. Griffin.)

INTERMEDIATE LEAGUE "A."

Bray Rovers v. Civil Service 2nd. Bray.
Pembroke Wanderers 3rd v. Fairview. C.Y.M.S. Serpentine avenue, 2.0. (Messrs. P. Bermingham and M. O'Connell.)
National Bank 2nd v. Corinthians 2nd. Kimmage. Mr. B. Wolfe v.

INTERMEDIATE LEAGUE "B."

Railway Union 4th v. Y.M.C.A. Claremont road.
St. James's Gate 3rd v. Dublin University 3rd.
Kingstown Grammar School 3rd v. Three Rock Rovers 3rd. Tivoli terrace.
Railway Union v. Dublin University 4th. College Park.
Bray Rovers 2nd v. Pembroke Wanderers 4th. Bray.
Monkstown 3rd v. St. James's. Royal terrace.
Mountjoy School v. Dalkey 3rd. Portmahon Lodge, Rathgar.
(Official starting time, 2.30 p.m.)

CLUB MATCH.

Limerick v. Three Rock Rovers. Limerick.

JUNIOR LEAGUE.

Muckross 2nd v. Antiquity. L.C.C., 3.0.
Alexandra College v. Muckross. Milltown, 3.0.
Monkstown v. Civil Service. Park avenue, 2.15.
Dublin University v. Maids. Dartry, 3.15.
Old College v. Trefoil. Sydney Parade, 2.45.
Old Wesley v. Pembroke Wanderers. Terenure, 3.0.
Optimists "A" v. Optimists "B".

LADIES' INTERMEDIATE LEAGUE.

Antiquity 2nd v. Masonic School. Sandymount avenue, 3.15.
Bray v. Maids 2nd. Bray, 3.30.
Civil Service 2nd v. Old High School 2nd. Phibsborough, 3.15.
Grangegorman v. Criterion. Phibsborough, 3.30.
U.C.D. v. Dublin University 2nd. Terenure, 3.30.
Trefoil 2nd v. Monkstown 2nd. Terenure, 2.15.
Muckross 3rd v. St. Kevin's.
National Bank 2nd v. Rutland High School. Terenure, 3.0.
Newcomes v. Optimists 2nd. Blackrock, 3.0.
Nutgrove v. Old College 2nd. Kimmage, 3.30.

LADIES' MIDDLE LEAGUE.

Annadale v. Maids 3rd. Fairview, 3.0.
Bray 2nd v. Loreto. Bray, 3.30.
Balbriggan v. Kildare Place. Balbriggan, 3.30.
High School 3rd v. Civil Service 3rd. Clarinda Park, 2.15.
Maids IV. v. Grangegorman 2nd. Clontarf, 3.0.
Monkstown 3rd v. Newcomes 2nd. Park avenue, 3.30.
Nutgrove 2nd v. Dublin University 3rd. Kimmage, 2.30.
Criterion 2nd v. Old College 3rd. Oaklands Park, 2.30.
Old Rutland v. Trigintia 2nd. Glasnevin, 3.0.
Trefoil 3rd v. Old Wesley 2nd. Terenure, 3.15.
Pembroke Wanderers 2nd v. R. and S.P.U. Serpentine avenue, 3.0.

LADIES' JUNIOR LEAGUE.

Loreto 2nd v. Antiquity 3rd. Dartmouth square, 3.0.
Imperial "Willmount" v. Bray 3rd. Crumlin, 3.30.
Imperial "Blues" v. Civil Service. Cramlin, 3.0.
Imperial "Ambers" v. Grangegorman 3rd. Phibsborough, 2.30.
Mercer's School v. Dublin University IV. Castleknock, 3.15.
U.C.D. 2nd v. National Bank 3rd. Terenure, 2.30.
Trigintia 3rd v. North Kildare. Dunville avenue, 3.0.
St. George's v. Nutgrove 3rd. Phibsborough, 3.0.
Old Rutland 2nd v. Optimists 3rd.

LADIES' MINOR LEAGUE.

Loreto 3rd v. Annadale 2nd. Dartmouth square, 3.0.
Civil Service 5th v. Imperial "Willmount." Cabra, 3.0.
Criterion 3rd v. Imperial "Blues" 2nd. Oaklands Park, 3.30.
Grangegorman 4th v. Imperial "Ambers" 2nd. Crumlin, 3.0.
Trigintia 4th v. Kenmare College. Dunville avenue, 2.30.
National Bank 4th v. St. George's 2nd. Terenure, 3.0.
Rutland High School 2nd v. Nutgrove 4th. Phibsborough, 2.30.
R. and S.P.U. 2nd v. Pembroke Wanderers 3rd. Park avenue, 3.0.

WORTHLESS CHEQUE FRAUD.

MAN WHO USED A V.C.'S ADDRESS.

William Abbott (29), who refused to give any information concerning himself, but who admitted having used the address of Major-General Sir Charles John Melliss, V.C., of "Five Trees," Camberley, Surrey, was sentenced by the Portsmouth Bench to six months' hard labour for attempting to obtain a motor car, valued at £650, by means of a worthless cheque.

Thomas Pickett, a Portsmouth jeweller, advertised the car for sale, and Abbott replied to the advertisement using the address: "Five Trees, Camberley." They met at Portsmouth, and Abbott agreed to buy the car and tendered a cheque for £650. The jeweller communicated with "Five Trees," and found that General Melliss knew no one named Abbott, and that two cars had been sent to that address recently, of which the General knew nothing.

Other evidence showed that the Post Office authorities at Camberley had been requested by Abbott to re-direct all letters addressed to him as "Five Trees," to Camberley Post-office. Abbott opened a banking account at Farnborough on November 3rd with £5, of which £4 10s. had since been withdrawn. His cheque book showed alleged payments of £575 and £349, but no cheques for these amounts could be traced, although Abbott had written to firms at Birmingham and Manchester regarding motor cars.

A GOLFER'S STORY.

IT is doubtful whether in the whole range of golfing literature the serious-minded golfer will find anything more interesting than the Life of Mr. "Bobby" Jones, which has just been published, unless, perhaps, it be the History of the Royal and Ancient Club of St. Andrews, or the Life and Times of Old Tom Morris. If there is one golfer who has stood out head and shoulders above all others during the last ten years or so, he is Mr. Robert Tyre Jones.

Mr. Jones is a great golfer. He tells us that the first competitive golf he played was at the age of six years, when he won his first cup—"a tiny cup, three inches tall." One of the competitors in that medal round over six holes of the East Lake course was little Miss Alexa Sterling, who was a friend of the Jones family, and who, like "Bobby," was destined to become a National champion of America. "If Mr. Masterlinck is right," writes Mr. Jones, in 'Down the Fairway,' "and if the past, present and future really are co-existent, I'd love to go over that round of six holes again and check it up. Because I'll always believe that Alexa won that cup. Frank Meador,

MR. "BOBBY" JONES.

however, figured it out that I had won it, and, as his mother was giving the cup, we regarded Frank as having something like a plenary connection with it, so it was awarded to me. I took it to bed that night. I've one hundred and twenty cups and vases now and thirty medals, but there's one little cup that never fails of being kept well polished. And I never slept with another one."

* * * *

A complete table of the championships and other tournaments won by Mr. Jones from the time he was six years old down to his winning of The Open at Hoylake this year, in his twenty-fifth year, would occupy more space that can be spared. Here are a few of his most notable performances:—When he was 10 years old he "shot" his first 80 on the East Lake course; three years later he won the Invitation at Roebuck Springs, the Davis and Freeman Cup at East Lake, the East Lake Club Championship and the Druid Hills Championship; at 14 he won three Invitations and the Georgia State Amateur Championship, being beaten in the third round of the National Amateur at Nerion, Pa., by Mr. Robert H. Gardner. When 17 years of age he was runner-up in the Canadian Open to Douglas Edgar, tieing with Jim Barnes and Karl Keffer, sixteen strokes behind the winner, and before the year (1919) ended he finished only four strokes behind Ted Ray's winning score (295) in the National Open at Inverness, Toledo. He was but nineteen years old when he played for America against Great Britain, winning his match in the singles and foursomes, and at 22 was National Amateur Champion, retaining the title the following year. At 24 he became British Open Champion at St. Annes, and American Open Champion at Columbus, O., and this year at St. Andrews he retained the British Open with a score of 285, and the American Open with a wonderful record for one who was only twenty-five years old on last St. Patrick's Day!

* * * *

The story is told in a simple, boyish manner, although his language appears to be Mayor Thompson's American. Mr. Jones pays a glowing tribute to the sporting qualities of British sportsmen. He does not seem to have gone through a regular course of golfing instruction; in fact, he picked up what he knows of golf by watching Stewart Maiden, the professional from Carnoustie. "Stewart was just another Scot to me," he says, "a thrifty Jimmy, by Scotcher. But it was not long before I was following him about the East Lake course and watching him," he writes. His golfing kit at that time consisted of "a brassie of mother's, cut down; a mashie discarded by dad, and the faithful cleek, which I use as a putter and, indeed, for most of the shots. When I followed Stewart I did not even carry one club—I just watched him."

J. P. R.

"Down the Fairway: The Golf Life and Play of Robert T. ('Bobby') Jones, Jun." By Robert T. Jones, Jun., and O. B. Keeler. George, London: Allen and Unwin, 15/- net.

INDUSTRIES IN THE PROVINCES.

THE TOWN OF TIPPERARY'S LOST TRADES.

At a large and representative meeting in Tipperary last week a committee was appointed to consider the best means to restore as many as possible of the industries which the town has lost in the past few years.

Mr. John Kelly, Chairman of the Tipperary Ratepayers' Association, who presided, said that since 1919 the town had lost one industry after another. Immediately following the outbreak of the trouble in the country fairs and markets in the town were prohibited by the military authorities, and the people from the surrounding districts were compelled to trade elsewhere, and never came back again. Then there was the burning of the Condensed Milk Factory, which gave employment to over two hundred hands; the burning of the military barracks, the destruction of the Irish House drapery establishment, the closing of the Abbey Schools and of the Caseine and Lactose Factories and the Gloving School. With these famine blows, one after another, the town was now in a very serious state, indeed, and there was need for instant action to arrest the decay.

The Right Rev. Monsignor Cotter, P.P., V.G., also addressed the meeting, and resolutions were passed urging the Minister for Lands and Agriculture to provide next year's estimate for the reafforestation of the Slievenamuck mountains at Tipperary, and urging that immediate steps be taken for the reopening of the Lactose and Caseine factories.

The meeting also urged the holding body of the Condensed Milk Company to have the complete process of milk condensing carried out in Tipperary, which was the centre of a magnificent dairying district.

LIMERICK INDUSTRIAL REVIVAL.

A largely-attended meeting was held in Limerick last week for the purpose of re-establishing the Limerick Industrial Association, which has lapsed for a considerable number of years. The Mayor presided, and those present included clergymen, members of the commercial community, delegates from the Gaelic League, trade and labour bodies, and the Corporation.

A long discussion took place, during which Mr. Cronin advocated a State subsidy for such associations, as was the case in regard to technical schools, so as to help to foster home manufacture.

Mr. George Ryan, C.E., was against subsidies. What was wanted was to promote confidence in the starting of new industries. People who had money to invest would want to know whether there was a probability of success, and he thought the Government could help by appointing an industrial commission to inquire into the possibilities and probabilities of such industries.

The Association was then formed, with the Mayor as President, and the Presidents of the Chamber of Commerce and Trades Council as Vice-Presidents, with two secretaries, a treasurer, and committee.

BOXING.

TWO IRISH VICTORIES AT THE STADIUM CLUB.

TEAM CHAMPIONSHIP FOR DUBLIN UNIVERSITY.

Four Dublin University men were successful in the preliminary series of the universities, hospitals and cadets' championships at the Polytechnic, London, yesterday afternoon, and qualified for the major part of the programme at the Stadium Club at night. They were I. Millar in the welter weight, P. C. Cosgrove in the welters, E. F. St. John Lyburn in the light-heavies, and J. Maguire in the feathers. Millar defeated the holder of the welter title, F. D. Abreu (Birmingham University), on points, after a clever exhibition by either man; and Cosgrove fought so well against G. Stuyck (London University), that the referee stopped the bout in the second round.

Lyburn used his left hand very effectively during the last round against C. W. Blackett (Royal Military College), and the Dublin man won handsomely on points. Maguire beat G. Bassett Morgan (London University) after a spirited bout, the Trinity man always appearing to be the winner in a contest in which he boxed very skilfully with both hands. His opponent was very aggressive, but gradually Maguire wore his man down and won by a comfortable margin.

FEATHER-WEIGHT—FIRST SERIES.

G. Garett (Birmingham University) beat G. F. Thomas (Cambridge University).

**J. C. Magu

'PHONES 48 AND 49.

DR. BA[illegible] SAC[illegible]D 1815.

[illegible]ERSBY & CO.'S SALES.

LET[illegible]RSDAY, 15TH DECEMBER, AT 2.30 O'CLOCK,
BU[illegible]S CURE SALEROOMS, 39 WESTMORELAND STREET

(UNLESS PREVIOUSLY DISPOSED OF BY PRIVATE TREATY).

Canon B[illegible]-Purchasers who may find it inconvenient to supply the full Purchase Money are invited to Michael[illegible]" the Auctioneers prior to the day of the Sale; and, to facilitate intending Purchasers and Londonderry, Photographs of most of the Properties may be seen at their Offices, where also all further Bishop[illegible]ulars and information may be obtained.

regent[illegible] BATTERSBY & CO. WILL SELL BY AUCTION,
ham's & Co. Nos. 95, 97, 99 & 101 LOCH LOMOND TCE., DEC. 15TH
press[illegible] NORTH CIRCULAR ROAD.
"In[illegible] CLOSE PARK GATE. POSSESSION NO. 95.

exem[illegible] THE ABOVE PREMISES are held for the unexpired residue of the term of 99 years from the me[illegible]th day of March, 1868, and a reversionary term of 300 years from the 25th March, 1967, subject pr[illegible]w the yearly rent of £18 16s. 0d., under two leases dated respectively the 11th August, 1870, and bey[illegible] December, 1922. The rent is subject to adjustment during the existing lease.

abo[illegible] THE PREMISES, Nos. 97, 99 and 101 were, respectively, sub-leased by Vendor for long terms, ject to rents of £4 14s. 0d., making a total of £14 2s. 0d. per annum. Copies of the leases and tain[illegible]-lease may be inspected at the Sale, or during the three days preceding the Sale, at the Office of ssrs. HUNTER and BURLAND, Solicitors, 11 Dame street, Dublin, at any time during office hours. L.V., No. 26, £8 £38.

DESCRIPTIVE PARTICULARS.

tha[illegible] THE SEVERAL HOUSES are well built, have a southern aspect, and are situate on the tram line cal[illegible] to the Phœnix Park, and contain, in each case, a hall, drawingroom, diningroom, study, 4 bed-acity[illegible] rooms, bathroom (h. and c.), w.c., kitchen, scullery, pantry, etc.; electric light through-reed[illegible] good rear garden, with coach-house and stable; plot in front.

veni[illegible] Further particulars and Conditions of Sale, etc., apply to the AUCTIONEERS:

to t[illegible] SMYTH and SON, Solicitors having Carriage of Sale, 41 Laurence street, Drogheda; or Messrs. HUNTER and BURLAND, 11 Dame street, Dublin.

BATTERSBY & CO. WILL SELL BY AUCTION,
[illegible] & Co. 6 UPPER SHERRARD STREET. DEC. 15TH
POSSESSION. CONVENIENT SITUATION.

[illegible] SOUNDLY-BUILT, close Jesuits' church, containing hall, 2 reception, 4 bedrooms, maid's room, [illegible]m (h. and c.), kitchen; garden; coach-house and stable let at 3/- weekly. Held for 999 years [illegible] annum, P.L.V., £27. Seen on our Order.

[illegible] Further particulars AUCTIONEERS; or ARTHUR COX and CO., Solicitors, 42 and 43 Stephen's Green.

BATTERSBY & CO. WILL SELL BY AUCTION,
B. & Co. 18 LONGFORD TERRACE, MONKSTOWN. DEC. 15TH
POSSESSION. FACING THE SEA.

Pleasantly situated, close to tram and rail station, and containing 3 reception rooms, 6 bedrooms, 2 maid's rooms, bathroom (h. and c.), coach house and stabling. Held for a term of 99 years from 1856 at £15 15s. 0d. per annum. P.L.V., £33. Key next door. Further particulars Auctioneers, or MILWARD JONES, MAYNE and SHARPE, Solicitors, 6 Dawson street.

BATTERSBY & CO. WILL SELL BY AUCTION,
B. & Co. "INVER," MARLBOROUGH RD., GLENAGEARY. DEC. 15TH
SEMI-DETACHED. POSSESSION.

BRIGHT MODERN HOUSE, well built of red brick and granite, pleasantly situated, containing inner porch, with large conservatory (heated) off same; hall, 3 fine reception rooms, 5 bedrooms, maid's room, bathroom (h. and c.), separate w.c., breakfast room, tiled kitchen, fully fitted, all modern requirements; gate entrance; gardens front and rear; garage under conservatory. Held for a term of 99 years from 1880, at £14 13s. 0d. per annum, but indemnified against one moiety thereof by adjoining House. P.L.V., £1,200.

Further particulars AUCTIONEERS; or BENNETT THOMPSON and EDWARDS, Solicitors, 12 Molesworth street.

OUR FIRST SALE OF PROPERTY FOR THE NEW YEAR WILL TAKE PLACE ON THE 12TH JANUARY, AND WE SHALL BE GLAD TO HAVE EARLY INTIMATION FROM SOLICITORS AND OTHERS WISHING TO INCLUDE LOTS.

BATTERSBY & CO.,
AUCTIONEERS,
39 WESTMORELAND STREET, DUBLIN.
ESTABLISHED 1815.

IMPORTANT CLEARANCE AUCTION OF SURPLUS STORES, AT GARDA SIOCHANA DEPOT, PHŒNIX PARK, DUBLIN,

ON THURSDAY AND FRIDAY, 8TH AND 9TH DECEMBER,
COMMENCING AT 11 A.M. EACH DAY.

Comprising—Raleigh Motor Cycle, about 120 Ladies' and Gent.'s Bicycles, Motor Clocks, Motor and Bicycle Lamps, Jewellery, including Ladies' and Gent.'s Gold and Silver Watches, Gold Rings; Ladies' and Gent.'s Umbrellas, Walking Sticks, Spectacles, Fountain Pens, Purses and Handbags, quantity of miscellaneous property, including Ladies and Gent.'s Overcoats, etc.

A large assortment of Household Furniture, consisting of Sideboards, Washstands, Presses, Easy Chairs, Mirrors, Delph, China and Glass Ware, Kitchen and Cooking Utensils, &c.; Halters, Weighing Machines, Water Bottles, Slings, a large quantity of Leather Equipment, Kit Bags, Haversacks, Pick Axes, Shovels, Hurricane Lamps, Horse-feeding Measures, Horse Rugs, Sheep Skins, and other miscellaneous lots.

The above lots are in good condition. On View Wednesday, 7th December, 10 a.m. to 5 p.m.
Purchasers to pay 5 per cent. Com. Commission. Terms—Cash and prompt removal.

J. J. TORMEY, M.I.A.A., AUCTIONEER AND VALUER,
25 BACHELOR'S WALK.

SALE OF CARPETS AND RUGS.

IMPORTANT AUCTION
AT TORMEY'S AUCTION ROOMS, 25 BACHELOR'S WALK,
ON TUESDAY AND WEDNESDAY, 13TH AND 14TH DECEMBER,
COMMENCING AT ONE O'CLOCK EACH DAY.

Comprising: A LARGE AND MAGNIFICENT ASSORTMENT OF CARPETS, including some RARE EXAMPLES OF VALUABLE PERSIANS, BOKHARA, TEBRIZ, FAZACKSHAH, KERMANSHAH, SHERUZ, ANATOLIAN, etc.; TURKEY, INDIAN and CHINESE, comprising the very finest possible in quality.

There are also fine SUPER WILTONS, AXMINSTERS and BRUSSELS CARPETS, CURTAINS, TABLE COVERS, etc., and a large quantity of EASTERN and ORIENTAL RUGS.

ON VIEW TUESDAY AND WEDNESDAY. CARPETS ON VIEW MONDAY, 12th DECEMBER.
VALUES FREE ON APPLICATION. COMMISSIONS EXECUTED. TELEPHONE 1137.

J. TORMEY, M.I.A.A., AUCTIONEER AND VALUER,
25 BACHELOR'S WALK, DUBLIN.

DUNCREGGAN, LONDONDERRY.

HGHLY-IMPORTANT DISPERSAL SALE OF DIGREE DAIRY SHORTHORNS, LARGE WHITE ULSTER PIGS, AND PEDIGREE UTILITY POULTRY.

AM INSTRUCTED by the Reps. of the late Mrs. Tillie to SELL BY PUBLIC AUCTION, at DUNCREGGAN, on TUESDAY, 13th DECEMBER, 1927—SALE OF CATTLE AND PIGS AT 11 CLOCK; SALE OF POULTRY AND PLANT AT 12.30 O'CLOCK.

CATTLE:

Five Pedigree Dairy Shorthorn Cows and Heifers, 1 promising March Bull Calf (Double Dairy Shorthorn), 7 Non-Pedigree Cows and Heifers, 3 Store Bullocks.

PIGS:

Three young large White Ulster Sows, with Litters of 9, 10 and 11 Pigs, from 5 weeks to 9 weeks old; 2 large White Ulster Sow (due to farrow in January).

DAIRY APPLIANCES:

"Princess" Cream Separator (50 Gallons), "Victory" End-over-End Churn, "Ideal" Water Heater, and Sundry Dairy Utensils.

POULTRY:

Eight Breeding Pens of Pedigree White Wyandottes, with Trap-nest Records from 180 to 260 Eggs in their Pullet year, and with good Winter Records; 200 Pedigree White Wyandotte Pullets (hatched this year), bred from above Stock.

PLANT:

Capacity-two Sectional Poultry House, in various sizes, from 6ft. x 4ft. to 30ft. x 16ft.; 6 Hearson Incubators, 100-Egg size; 6 Brooders; 1 Foster Mother; 1 Outdoor Brooder; 1 Pullet Brooder, Poultry Baskets, Dry Mash Hoppers, Grit Boxes, Corn Bins, Egg Boxes, Day-old Chick Boxes, Trap-nest Fronts, Water Fountains, and a large quantity of Wire Netting, Pig Feeding Trough, etc.

TERMS—Cash, with Five per cent. Commission. CATALOGUES to be had from the AUCTIONEER.

J. GALBRAITH, F.A.I.,
AUCTIONEER, LONDONDERRY.

SALE OF EXCELLENT MODERN FURNITURE, AXMINSTER AND WILTON CARPETS, SILVER, PLATED WARE, "SPORTING" PRINTS, &c

MAINLY THE PROPERTY OF THE LATE D. J. GARRY, Esq., EGLINTON ROAD,
BY AUCTION, AT 10 LOWER ORMOND QUAY,
ON THURSDAY NEXT, THE 8TH DECEMBER,
COMMENCING AT NOON,

Chiefly comprising: Ebonised Display Cabinets, Antique Inlaid Mahogany Bureau, with sloping front (2ft. 7ins.); handsome Buhl Break-front Three-door Cabinet, with ormolu decorations; Suite of Six Drawingroom Chairs, with lyre and trumpet backs, and Pair of Easy Chairs, covered in French tapestry, in carved white and gilt frames; Inlaid Mahogany and Rosewood Centre Tables, White and Gilt Carved Wood Console Table, with marble top and mirror (4ft. high, 3ft. wide); Chesterfield Suite in tapestry, Antique Inlaid Mahogany Table, on pillar and claw support (5ft. by 3ft.); Mahogany Enclosed Sideboard, with oval mirror panel in back; Oak Sideboard, superior Suite of Six Queen Anne style Dining Chairs and 2 Carvers, Mahogany Dining Table, with oval ends; Oak Diningroom Suite, Mahogany and Oak Overmantels, Oval Mirror in Adam style gilt frame; a Set of Four Engravings in Colour, "Hunting Subjects"; Set of 12 Small Engravings, "Coursing" and "Famous Greyhounds"; Half Clock in mahogany case, Brass Jardiniere Stands, Pair Oriental Vases (24ins. high), Pair Bronzed Equestrian Figures, Silver Two-handle Cup of Celtic design (12ins. high), Silver Teapot, Hot Water Jug and Salver; American Plated Ware, Miniature Billiard Table, Camera and Stand, Trout Rod, Chess Sets, Air Guns, Axminster Carpets, 13 x 10½, 12 x 9, 12¼ x 9¾, 10½ x 9; Wilton Carpet, 15 x 11½; Witton Stair Carpet, Rugs, Inlaid Mahogany, Oak and Walnut Bedroom Suites; Oak, Walnut and other Bedsteads, Hair Mattresses, Blankets, Carved Oak Hall Stand and Pair of Chairs, Gent.'s Bicycle, Raleigh Motor Cycle, 2ft. Metal Garden Roller, Wheelbarrow, Garden Seat, and numerous effects, which may be Viewed the day preceding Sale. Purchasers to pay 5 per cent. Auction Fees.

ANDREW J. KEOGH, AUCTIONEER, 10 LOWER ORMOND QUAY.

SALE THIS DAY (SATURDAY), MONDAY & TUESDAY

NEXT (IN CONTINUATION),
IMPORTANT AND ATTRACTIVE THREE DAYS' SALE BY AUCTION OF THE
SUPERIOR MODERN AND ANTIQUE FURNITURE,
PIANOFORTES, SILVER AND PLATED WARE,
AND OTHER FURNISHINGS; CASH REGISTER, FIREPROOF SAFES, TRAP AND HARNESS
(Removed from Messrs. R. Strahan and Co.'s Stores, City and County Residences, for Convenience of Sale).
SALE STARTS 1 P.M. EACH DAY. PURCHASERS PAY 5 PER CENT. FEES.

[illegible]ES HILL & SON, M.I.A.A., AUCTION ROOMS,
GREYHOU[illegible] 9 AND 10 BACHELOR'S WALK,

CO. WICKLOW GARAGE, CASTLE STREET, BRAY.
(PER INSTRUCTIONS OF T. M. COLLIER, Esq.).
PRELIMINARY NOTICE OF
IMPORTANT UNRESERVED DISPERSAL SALE
ON WEDNESDAY, 14TH DECEMBER, AT 11 O'CLOCK, OF
MOTOR CARS, LORRIES, CHAR-A-BANCS, AMBULANCE,
ALL IN GOOD RUNNING ORDER;
ALSO MISCELLANEOUS MOTORS, PARTS, etc. FULLER PARTICULARS IN ADVERTISEMENTS.
ON VIEW DAY PREVIOUS, FROM 10 TILL 4 P.M. Purchasers to pay Auction Commission.

P. J. BYRNE & SONS, AUCTIONEERS, BRAY.

TUESDAY, 6th DECEMBER, 1927, AT 12 NOON, 59 ST. LAWRENCE ROAD, CLONTARF,
SUPERIOR HOUSEHOLD FURNITURE AND EFFECTS.

WE are instructed to SELL BY PUBLIC AUCTION, on the Premises, as above, the ENTIRE FURNISHING AND EFFECTS, chiefly comprising: Chippendale style China Cabinet, Chesterfield Couch in tapestry, Divan Chairs, Inlaid Mahogany Occasional and Angle Chairs, Mahogany Telescopic Dining Table, Walnut and Gilt-frame Overmantels and Mantel Mirrors, Walnut Corner Cabinet, Brass and Metal Fenders, Fire Brasses, Walnut Music Canterbury, Mahogany Hall Stand, do. Hall Chairs, Hall Clock (brass dial), inlaid mahogany case), by "Hunny," Dublin; 9-Piece Walnut-frame Diningroom Suite, Mahogany 3-Tier Waiter, Walnut do., Sheraton Bureau, Walnut Enclosed Sideboard, 4' Walnut Bookcase and Cabinet, Mahogany Chiffonier, Wicker Chairs, Brass and Iron Beds and Bedding, 4' Walnut Bedroom Suites, Painted Bedroom Chairs, Towel Rails, Painted Chest of Drawers, Axminster Carpets and Rugs, Axminster Stair Carpet, Paintings, Prints and Engravings, Water-Colour "Coast Scene," by Alex. Williams; Table Glass and China, Oil English Tea Service, 13 Pieces; Ornamental China, Plated Ware, Lace Curtains, small Library of Books, Kitchen Furniture and Utensils, Screw-top Mangle, Lawn Mower, Wheel Barrow, Garden Tools, and other Miscellaneous Effects. On View Monday Next, from 10.30 a.m. to 4.30 p.m. Terms—Cash and 5 p.c. fees.

WILLIAM MONTGOMERY & SON (DUBLIN), M.I.A.A., Auctioneers and Valuers,
GAINSBORO' HOUSE, 24 SUFFOLK STREET, DUBLIN.

ROYAL TERRACE HOUSE, DUN LAOGHAIRE.

BENNETT & SON, LIMITED, having received instructions from the Executors of the late Mrs. Sarah Winter, will SELL BY AUCTION, on the PREMISES, AS ABOVE, on WEDNESDAY NEXT, the 7th DECEMBER, 1927, THE EXCELLENT MAHOGANY AND OTHER FURNITURE AND ENTIRE HOUSEHOLD EFFECTS OF THE ABOVE RESIDENCE, comprising chiefly: MAHOGANY Dining Table, Sideboard, Side Tables, Waiters, Chiffonier, Hall Suite, Chairs, Inlaid Mahogany Chest of Drawers, Gent.'s Wardrobe, Dressing Tables and Wardrobes, Walnut Dumb-Waiter, 12 do. Chairs, do. Bedroom Suites, do. Oval and other Occasional Tables, Inlaid Rosewood Card Table, China Cabinets, Gilt Overmantels, Wall Mirrors and Console Tables, Black and Brass Bedsteads and Bedding, Bedroom Furniture, Axminster and other Carpets and Rugs, Tapestry and other Curtains, Collection of Ornamental China and Plated Ware, quantity Household Linen, usual Kitchen Appointments, etc.

SALE COMMENCES AT 12 O'CLOCK NOON. On View Tuesday Next. Purchasers to pay 5 per cent. Fees.

Admission to View and Sale by Card only, to prevent overcrowding, price 1/- each.

THE ABOVE 12-ROOM DETACHED RESIDENCE, HELD UNDER A LEASE AT £30 PER ANNUM, IS FOR SALE BY PRIVATE TREATY. PARTICULARS MAY BE OBTAINED FROM:

BENNETT & SON, LIMITED, M.I.A.A.,
AUCTIONEERS & VALUERS, 6 UPPER ORMOND QUAY, DUBLIN.

HOUSEHOLD FURNITURE AND APPOINTMENTS.

BENNETT & SON, LIMITED, M.I.A.A., beg to announce that they will SELL BY AUCTION, at their SALEROOMS, 6 UPPER ORMOND QUAY, on WEDNESDAY, 14th DECEMBER, 1927, AND THE FOLLOWING DAY, commencing at 12 NOON each day, A VERY LARGE COLLECTION OF ANTIQUE AND MODERN FURNITURE, PLATED WARE, SILVER, GLASS AND CHINA. Comprising particularly: Piano, in rosewood case, by Erard; do., in walnut do., by Pohlmann; do., in ebonised do., by Strauss; Louis Quinze Commode, in king-wood and tulip-wood; 2 Sheraton Mahogany Sideboards, Antique Mahogany do.; 2 do. Bookcases and Cabinets; FULL SIZE BILLIARD TABLE, BY BURROUGHES AND WATTS, with all Appointments; Carved Oak Mirror-back Sideboard, 3-Piece Chesterfield Suite, in plush; Dining Suites, in walnut, oak and mahogany; INLAID MAHOGANY PEDESTAL SIDEBOARD, ANTIQUE MAHOGANY BUREAU AND CABINET, Ebonised and Walnut China Cabinet, Pair of Carved and Giltwood Consol- Tables and Mirrors, Antique Mahogany Wall Table, Pair of Gilt Torchere Stands, 2 Walnut Mirror-back Sideboards, 2 Easy Chairs, covered in leather; Mahogany Dining and Occasional Tables, Mahogany and Walnut Overmantels, Leather-top Writing Tables, Mahogany Hall Stand, Pair do. Hall Chairs, Oak Bookcase and Cabinet, 8 Chippendale style Dining Chairs, SUPERIOR BEDROOM SUITE, IN MAHOGANY; Walnut and Mahogany Wardrobes, Walnut Duchesse Pair, Inlaid Mahogany, Oak and All-brass Beds and Springs, and usual Kitchen Furniture, Cooking Utensils, etc., etc.; ALSO THE REMAINDER OF THE LATE DR. GEORGE KAVANAGH'S LIBRARY. On View day preceding Sale. Purchasers pay 5 per cent. Auction Fees.

BENNETT & SON, LIMITED, M.I.A.A.,
AUCTIONEERS & VALUERS, 6 UPPER ORMOND QUAY, DUBLIN.

TRUSTEES' SALE.

THE TRUSTEES OF THE WILL OF THE LATE CHARLES BENNETT, DECEASED.
OFFER FOR SALE BY PUBLIC AUCTION
ON TUESDAY, THE 13TH DAY OF DECEMBER, 1927,
AT THE SALEROOMS, NO. 6 UPPER ORMOND QUAY, THE UNDER-MENTIONED PROPERTY, IN TWO LOTS.

LOT 1.—The Lessee's Interest in the House, 1 and 2 Grenville street, Mountjoy square, Dublin. Held for unexpired terms of 999 years each from 1794, indemnified against head rent by other premises. These Houses are let in tenements, and the tenants' rents aggregate about £123 per annum.

LOT 2.—A Profit Rent of £57 19s. 9d. issuing out of No. 49 Fitzwilliam square, Dublin. Held for an unexpired term of 150 years from 29th September, 1809. The rent reserved by the lease now amounts to £13 4s. 5d. per annum, and the Vendors receive a rent of £71 4s. 2d. per annum from the occupying tenant.

For further particulars and Conditions of Sale apply to WM. FINDLATER & CO., Solicitors for Vendors, Chambers, No. 53 Dame street, Dublin; or to

BENNETT & SON, LIMITED,
AUCTIONEERS & VALUERS, 6 UPPER ORMOND QUAY, DUBLIN.

JAMES H. NORTH & CO.'S SALES
AT 110 GRAFTON STREET.

TUESDAY NEXT, 6TH DECEMBER.

SAORSTAT EIREANN. HIGH COURT OF JUSTICE, COURT No. 2.
MUNSTER AND LEINSTER BANK, LTD., PLAINTIFFS;
ELIZABETH M. LAWLOR AND LOUIS LAWLOR. DEFENDANTS.
FOR SALE IN ONE LOT,
PREMISES SUITABLE FOR FACTORY.

Nos. 170a and 171 NORTH STRAND ROAD, with spacious Premises at the rear of 161-170 North Strand road, held for ever, subject to rents amounting to £15 16s. 7d. per annum. Portions of the Premises are let and produce £412 per annum. The portion of the Premises, of which vacant possession will be given to the purchaser, comprises spacious ground floor, motor garage, with two entrances; office and living apartments fronting the North Strand, stables and loft; ground floor of a large store, a workshop and two yards. The entire Property has a frontage to the North Strand of about 90 feet, a frontage to Shamrock street of 161 feet, and to Aldborough Parade of 125 feet 6ins. The situation is convenient to the North Wall, the railway termini, and is on the electric tram line. The floor space is very considerable.

Printed particulars, rentals, maps and Conditions of Sale on application. P.L.V. of the entire, £170. Purchaser will not be required to pay Auction Commission.

Messrs. MAXWELL, WELDON and CO., Solicitors for Plaintiffs, 15 Eden quay.

SALE TUESDAY, 20TH DECEMBER.
EXECUTORS' SALE. W. H. WEST, DECD.

LOT 1.—£42 6s. 0d. PER ANNUM. A well-secured rent arising out of No. 20 William street. Held for 999 years from September, 1759, subject to £9 4s. 0d. per annum late Irish currency, equivalent to £8 9s. 4d. per annum present currency, and sub-leased for 199 years from 1st November, 1768, at the yearly rent of £55 late Irish currency, equivalent to £50 15s. 4d. present currency, leaving an annual profit rent £42 6s. 0d., subject to adjustment. No. 20 William street forms part of the Premises occupied by Messrs. McEnuery Bros. The rent is paid to Messrs. Pim Bros. and Co., and is quite secure.

LOT 2.—SEVENTEEN DEBENTURES OF £50 issued under Trust Deed, dated 15th November, 1815, in respect of money subscribed for erecting and maintaining the Premises formerly known as the City of Dublin Tavern, now known as Carlisle Buildings, Dublin, entitling the holder to receive Seventeen One Hundred and Eight and a-Half Shares of a net profit rising and thereof, at present £428 per annum, and sub-leased for ever at £423 17s. 0d. per annum, leaving a net profit of £355 11s. 1d., the share of which for Sale, after allowing for cost of collection, averages £62 18s. 5d., less income tax.

Messrs. P. J. O'FLAHERTY & SON, Solicitors, 22 Nassau street, Dublin; Enniscorthy and Wexford.

JAMES H. NORTH & CO., AUCTIONEERS,
110 GRAFTON STREET.

DALKEY—"SARNIA," COLIEMORE ROAD.
HOUSEHOLD FURNITURE.

MESSRS. GARVEY & GOOD, having Sold the Residence, are further instructed to SELL BY PUBLIC AUCTION, on THURSDAY, 8th DECEMBER, 1927, THE MODERN FURNITURE, IN NEW CONDITION, including: Mahogany Mirror-back Sideboard, ditto Writing Case, ditto Dumb-Waiter, ditto Diningroom Chairs, Antique Failing-leaf Table, Chesterfield Suite, in silk tapestry; Walnut Card Table, Walnut and Gilt-framed Overmantels, Whatnots, Walnut and Mahogany Shaped Tables; Arm, Easy and Occasional Chairs, Concealed Brass-mounted Beds, Hair Mattresses, Bedding, Satin Walnut Bedroom Suites, Painted Presses, Mahogany Hall Stand, ditto Hall Chairs, Axminster Stair and Room Carpets, Art Carpets, Brass Curbs and Brasses, Angora Rugs, Tea and Dinner Services, Table Glass, Kitchen Furniture and Miscellaneous Lots.

On View Wednesday. SALE THURSDAY, 12 O'CLOCK. Terms—Cash and 5 p.c. Auction Fees.

GARVEY & GOOD, M.I.A.A.,
CONSULTING VALUERS, AUCTIONEERS,
21 LINCOLN PLACE, DUBLIN.

TUESDAY NEXT, 6TH DECEMBER.

DUN LAOGHAIRE—11 ROYAL TERRACE, EAST.

MESSRS. TALBOT COALL & SON will SELL BY AUCTION, the SUPERIOR HOUSEHOLD FURNITURE AND EFFECTS, including: Walnut one and three compartment Ormolu-mounted Cabinets, Walnut Drawingroom Suite, upholstered in tapestry; Easy, Paper Machie and Occasional Chairs, in mahogany, walnut and ebony; Gilt-frame Overmantels, Brass and Metal Hearth Furniture, Painted Glazed Fire Screen, Oval Walnut Inlaid Tables, Curtains, Pictures, Standard Lamp, Brass Indian, China and Glass Ornaments, Leather Couch, Brussels Carpet, Hearth Rugs, large quantity of Linoleum, Hand-painted Dessert Service, Glass, China, etc.; Mahogany screw Dining Tables, Failing-leaf ditto, Dining and Arm Chairs, Walnut Mirror-back Sideboard, Mahogany Pedestal ditto, Mahogany Roll-top Desk, All-brass and Brass-mounted Bedsteads, Mattresses, Bedding, Mahogany and Mirror-door Wardrobes, Mahogany Duchesse Dressing Tables and Wash Stands, Mahogany Cheats of Drawers, Toilet Glasses, Pedestal, etc.; Brussels Stair Carpet, Walnut Hall Clock, Mahogany Hall Chairs, Rosewood Marble-top Table, Hall Stand, Kitchen Furniture, Dish Covers, Garden Seats, Lawn Mower, Hose, Trunks, Lamps, etc., etc.

SALE 12 O'CLOCK. ON VIEW MONDAY.

TALBOT COALL & SON, M.I.A.A.,
AUCTIONEERS, DUN LAOGHAIRE.

NEXT WEDNESDAY EVENING, at 6.30,
in the Divisional Auction Rooms,
8 MERCHANT'S QUAY.
HIGHLY IMPORTANT AND ATTRACTIVE SALE
BY AUCTION, from
KELLY'S
GREAT CENTRAL MONEY OFFICE,
48 FLEET STREET.

Comprising: DIAMONDS, GOLD WATCHES, FINE GOLD AND SILVER JEWELLERY, SILVER PLATED WARE, FULL COMPASS COTTAGE PIANO (in Rosewood Frame), by Collard and Collard.

L. GARLAND,
Auctioneer and Valuer,
8 MERCHANTS' QUAY.

STORE CATTLE AUCTION.

EVERY THURSDAY. ENTRIES INVITED.
40 Forward Shorthorn and Aberdeen-Angus Cross Polly Bullocks from the Right Hon. the Earl of Iveagh's Farms in Co. Galway will be included in next Thursday's Sale, December 8th.

GANLY, SONS & CO.,
USHER'S QUAY, DUBLIN.

DUBLIN WOOL SALES.

AUCTION,
ON
WEDNESDAY NEXT, DEC. 7th.
SUBSEQUENT AUCTION DATES:
WEDNESDAY, 1st FEB., 1928.
WEDNESDAY, 4th APRIL, 1928.

GANLY, SONS & CO.,

SALES BY TENDER.

DUBLIN SHIPBUILDERS, LTD.
(IN VOLUNTARY LIQUIDATION).

The Liquidator is prepared to receive Tenders up to and including MONDAY, 19th DECEMBER, 1927, for the Purchase of all or any part of the Company's Property, which comprises:—

1. The Alexandra Road Shipyard, situate at Alexandra Basin, Dublin, complete with suitable Buildings, Plant and Machinery, and four Building Slips, held under lease for 96 years from the 1st July, 1921, at the yearly rent of £475.
2. The Loose Plant, Tools, Utensils and Sundry Stocks and Stores on the site at Alexandra Basin.
3. An uncompleted 800 tons Steamer (Coaster Class) at Alexandra Basin.
4. The Ringsend Dockyard, situate at the east end of the Grand Canal Dock, complete with suitable Buildings, Plant and Machinery, and two Building Slips, held under leases for 21 years from 1st September, 1912, and 16 years and 8 months from 1st January, 1917, at the respective rents of £200 and £30, and £12 per annum.
5. The Loose Plant, Tools, Utensils and Sundry Stocks and Stores on the site at Grand Canal Basin.

The Liquidator does not undertake to accept the highest or any Tender.

For further particulars, Conditions of Sale and Order to View, apply to the Liquidator, Mr. JOHN MACKIE, F.C.A., 39, 40 and 41 Dame street, Dublin; and BRADY and DAWSON, Solicitors, 20 Molesworth street, Dublin.

THE BEST WEEK-END PAPER FOR DUBLIN People is the "WEEKLY IRISH TIMES." Last Edition on Sale every Saturday morning. Price Twopence.

EXECUTOR'S SALE.

MANTUA, SWORDS, CO. DUBLIN.

WE have been instructed by the Executor of the late Mrs. Hannah Cuffe to LET BY PUBLIC AUCTION as above on FRIDAY, 9th DECEMBER, 1927, at 12 o'clock, 40 Acres Land for Tillage, Meadow and Grazing; to SELL the entire outdoor effects, Stock, etc., consisting of 4 Farm Horses, 5 Milch Cows, 50 Ewes in lamb, running with Shrop Ram; 25 Store Lambs, 15 Young Cattle, 4 Scotch Carts, 1 Pony, 6 Sets Cart Harness, Ploughs, Harrows, Drill Roller, Swath Turner, Metal Roller, Pierce Mower (new), Potato Digger, 4 Hay Bogies, Reaper and Binder, 2 Corn Drills, Sprouting Boxes, 6 horse-power Hornsby Oil Engine, Corn Cutter, Oats Bruiser, Oil Cake Crusher, Turnip Cutter, Farm Tools, 150 Tons 1st, 2nd and 3rd Crop Hay, 50 Tons Straw, 10 Tons Arran Chief Seed Potatoes, Manure, etc.

JOHN P. CUFFE LTD.,
Auctioneers, Valuers, and Live Stock Salesmen,
31 MANOR STREET, DUBLIN.

STORE CATTLE SALE

AT 50 PRUSSIA STREET, DUBLIN,
ON
THURSDAY NEXT, 8th DEC.,
AT 12 O'CLOCK.
ENTRIES INVITED.

A subsequent of Show Cattle, the property of Alex. Thom, Esq., will be offered for Sale at 11.30 o'clock.

GAVIN LOW, LTD., M.I.A.A.
50 PRUSSIA STREET, DUBLIN.

LANDS AND HOUSES
SOLD, LET AND BOUGHT.
LIVE STOCK
BOUGHT, SOLD.
PROBATE VALUATIONS
INCOME TAX ADJUSTED
AUCTIONS CONDUCTED
ALL AT REASONABLE RATES.
GRAZING LANDS

On SATURDAY, 10th DECEMBER, at DUNDERRY PARK (close to Navan) for Captain Eccles, 168 acres of fattening land, in divisions.

LEONARD, SON & CO., LTD.,
17 LOWER DOMINICK STREET, DUBLIN.

TOWN OF ROSCOMMON.

FOR SALE AS A GOING CONCERN,
At the HARRISON HALL, ROSCOMMON,
On SATURDAY, 10th DECEMBER, 1927,
At 3 o'clock
VERY OLD-ESTABLISHED LICENSED (GOOD BAR TRADE) AND
GENERAL BUSINESS PREMISES,

Including Shipping Agencies, situate in Castle street. Comfortable Residence, good yard and stabling; held free of rent for ever; Poor Law Valuation £15.

Further particulars from
PATRICK J. NEILAN, Vendor's Solicitor,
Roscommon; or
WILLIAM BLACK, M.I.A.A.,
Auctioneer, etc.,
ROSCOMMON.

EVENTS IN IRELAND are fully summarised in the "WEEKLY IRISH TIMES," with Illustrations. Price Twopence.

DOCKRELL LIMITED.

IMPORTANT FURNITURE AUCTION,
WEDNESDAY AND THURSDAY, 7TH AND 8TH DECEMBER,
COMMENCING AT 11.30 SHARP EACH DAY,
AT GLASNEVIN HOUSE, GLASNEVIN.
THE MANSION HAVING BEEN DISPOSED OF,

WE are instructed by Colonel LINDSAY to SELL A VALUABLE COLLECTION OF FURNITURE, including some interesting Pieces of Furniture, in mahogany and oak; Mahogany Shaped-front Hall Table, 5ft. long; Chippendale Oval Dining Tables, with falling leaves; Inlaid Mahogany Bureau Bookcase, Lacquered Blanket Chest, Panelled Oak do., Antique Panelled Oak Cupboard, do. Sideboard; Mahogany Circular 2-Tier Dumb-Waiter, Mahogany Commode, with brass inlay; Inlaid Mahogany Angle Cabinet, Marquetry Enclosed Cabinet, with ormolu mounts; Cylindrical Top Mahogany Writing Desk, Hall Clock, in Sheraton case; Antique Mahogany Secretaire, Mahogany Writing Table, Pair of Inlaid Walnut Enclosed China Cabinets, old Collard and Collard Grand Piano, Mahogany-framed and other Screens, Set of 10 Mahogany Dining Chairs and 2 Carving Chairs, Mahogany Card Tables, Mahogany-framed Cheval Fire Screen, Miniature Mahogany Dumb-Waiter, Mantel Clock, in mahogany case, with brass inlay; Coin Cabinet, Davenport, Mahogany Telescopic Dining Table, do. Sofa Table and Falling-leaf Tables, Walnut Open Bookcase, 3 various Chesterfields, 3 Fairs Divan Chairs, superfine Axminster Carpet, 19 x 28; Cretonne and Tapestry Curtains, Mahogany Enclosed China Cabinet, Yacht Table, Oak Hall Table and Pair of Chairs, French Harmonium, Antique Carved and Gilded Overmantel, Centrepiece, with Sheffield rim, 5' 9" long by 1' 6" wide; Coloured Prints, Mezzos, and other Prints, by Brocas, etc.; Brass Fender, 4 Gent.'s Wardrobes, 5 Mahogany and 2 Birch Mahogany Chests of Drawers, Oak-frame and other Beds, Wire and Hair Mattresses, Toilet Tables, Washstands, Mahogany-framed Cheval Mirror, Mahogany Pedestals, and numerous other Items of Miscellaneous Furniture; Carriages, Trap; Contents of Kitchen and Servants' Rooms, Copper Ware.

ON VIEW ON TUESDAY, from 11 o'c. to 4 o'c. To prevent overcrowding a charge of 1/- will be made for admission on the days of Sale. The House is about 3 minutes' walk from the Glasnevin Tram Terminus.

SALE TUESDAY, 13TH DECEMBER, AT 12 NOON.

SAORSTAT EIREANN. HIGH COURT OF JUSTICE.
In the Matter of the COMPANIES (CONSOLIDATION) ACT, 1908, and in the Matter of KOSSEL (IRELAND) CONCRETE CONSTRUCTION CO., LTD. (IN LIQUIDATION).

WE ARE INSTRUCTED by G. H. TULLOCH, Esq., F.C.A., 39-41 Dame St., Dublin, Official Liquidator, to

SELL BY PUBLIC AUCTION ON TUESDAY, 13TH DEC.,
AT CROYDON PARK, MARINO, CLONTARF,
THE ENTIRE BUILDING PLANT,

DOCKRELL LIMITED,
AUCTIONEERS AND VALUERS, M.I.A.A.,
SOUTH GREAT GEORGE'S STREET, DUBLIN.

CATALOGUES READY TO-DAY.
THE MART, 21 ROSEMARY STREET, BELFAST.
ESTABLISHED ALMOST 100 YEARS.

IMPORTANT AND INTERESTING
SALE BY AUCTION OF
ANTIQUE AND MODERN FURNITURE,
BAXTER PRINTS, OLD MEZZOTINTS,
WATER COLOUR DRAWINGS,
OLD IRISH AND CONTINENTAL GLASS,
OLD ENGLISH CHINA, INCLUDING—CHAMBERLAIN WORCESTER, DERBY, WEDGWOOD, LOWESTOFT, SPODE, COALPORT, DAVENPORT, &c.

WE are instructed by the Executors of the late Mr. JAMES CARSON (a well known Collector) to CATALOGUE AND SELL BY AUCTION, in

THE MART, 21 ROSEMARY STRE